

HOME 2024 SPRING / SUMMER



GEORG JENSEN

ESTABLISHED 1904

CONTENT

HOME

		Page
HOME CONCEPTS	ICONS	7
	ALFREDO	11
	BERNADOTTE	17
	BLOOM	27
	CAFU	31
	COBRA	33
	HENNING KOPPEL	41
	INDULGENCE	49
	MANHATTAN	53
	NENDO	57
	PENUMBRA	59
	SKY	61
	VERNER PANTON	71
	WINE & BAR	73
LIGHTING	COBRA	77
GIFTING	CHILDREN'S ARTICLES	79
	PICTURE FRAMES	83
	ACCESSORIES	87
ASSORTMENT OVERVIEW	HOME FUNCTIONAL CATEGORIES	91
SEASONAL	SPRING 2024	107
	2024 CHRISTMAS COLLECTIBLES	109
	CLASSIC COLLECTION	116
	30 YEARS ANNIVERSARY EDITION	118
	40 YEARS ANNIVERSARY EDITION	119
	SEASONAL BY MARIA BERNTSEN	121
CUTLERY	ARNE JACOBSEN	125
	BERNADOTTE	129
	COBRA	133
	COPENHAGEN	137
	MITRA	141
	NEW YORK	143
	PYRAMID	147
	VIVIANNA	151
ADDITIONALS	CANDLES	155
	POLISH & CLEANERS	156
	SPARE PARTS	157
LIMITED DISTRIBUTION	LIMITED DISTRIBUTION ITEMS	158
MATERIALS & PRODUCT CARE	STAINLESS STEEL	170
	ALUMINIUM & BRASS	173
	WOOD	174
	GLASS	176
	PORCELAIN	177
	STONEWARE	178
	CORK	179
	LEATHER & PU LEATHER	180
	SURFACE TREATMENTS	181
	CLOCKS & WEATHER STATIONS	182
	GRINDER MECHANISMS	184
	THERMO JUGS	185
	WINE & BAR TOOLS	186
ABOUT	HISTORY	187
	DESIGNERS	190
TRADE CONDITIONS	TRADE CONDITIONS	215

COLLECTION OVERVIEW

HOME CONCEPTS



ALFREDO



BERNADOTTE



BLOOM



CAFU



COBRA



HENNING KOPPEL



ICONS



INDULGENCE



MANHATTAN



NENDO



PENUMBRA



SKY

COLLECTION OVERVIEW

HOME CONCEPTS



VERNER PANTON



WINE & BAR



LIGHTING



CHILDREN'S ARTICLES



PICTURE FRAMES



ACCESSORIES



GIFTING

COLLECTION OVERVIEW

SEASONAL CONCEPTS

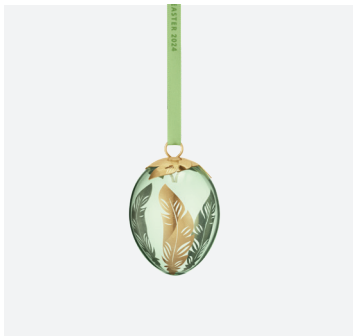

SPRING



CHRISTMAS COLLECTIBLES



MENORAH



ANNIVERSARY EDITION



MARIA BERNTSEN



MENORAH

COLLECTION OVERVIEW

CUTLERY CONCEPTS



ALFREDO



ARNE JACOBSEN



BERNADOTTE



COBRA



COPENHAGEN



MITRA



NEW YORK



PYRAMID



VIVIANNA

ICONS



DESIGNER

VARIOUS DESIGNERS

DESIGN YEAR

1948 -

Georg Jensen Icons tell the story of our heritage and our future. Each piece represents a milestone, a distinctive meeting of clean and clever lines whose existence raises the bar for all other designs. Georg Jensen, the founder, launched his first workshop in Copenhagen in 1904. As his vision grew into a global force, he enlisted the talents of Denmark's leading artists. The courage and skill that these designers brought to Georg Jensen became the foundation of modern Danish design. Collaborating with the best designers from around the world remains an essential part of who we are today. These collaborations embody the energy and artistic innovation of Georg Jensen.

KEY POINTS

Each Icon is a tribute to quality, craftsmanship and refinement

Epitome of Danish design

Sublime objects allowing us to see the world through the eyes of a design master

ICONS

HENNING KOPPEL



10009657
WAVE BOWL, SMALL
STAINLESS STEEL, MIRROR
H: 12.5 CM Ø: 31
MINIMUM ORDER QUANTITY: 1



3586864
WAVE BOWL, LARGE
STAINLESS STEEL, MIRROR
H: 16.9 CM Ø: 42 CM
MINIMUM ORDER QUANTITY: 1



10019764
PITCHER PETITE, 0.2 L
STAINLESS STEEL, MIRROR
H: 16 CM W: 6 CM D: 8 CM
MINIMU ORDER QUANTITY: 2



3586847
PITCHER
STAINLESS STEEL, MIRROR
H: 24.8 CM V: 0.75 L
MINIMUM ORDER QUANTITY: 2



3586663
PITCHER
STAINLESS STEEL, MIRROR
H: 28.5 CM V: 1.2 L
MINIMUM ORDER QUANTITY: 2



3586804
PITCHER
STAINLESS STEEL, MIRROR
H: 33.5 CM V: 1.9 L
MINIMUM ORDER QUANTITY: 1

ICONS

FLORA



3586104
FLORA VASE, SMALL
STAINLESS STEEL, MIRROR
H: 23 CM Ø: 13.6 CM
MINIMUM ORDER QUANTITY: 2



3586105
FLORA VASE, LARGE
STAINLESS STEEL, MIRROR
H: 50 CM Ø: 27.5 CM
MINIMUM ORDER QUANTITY: 1

PANTON



3586853
PANTON TRAY, SMALL
STAINLESS STEEL, MIRROR
H: 3.1 CM W: 17.6 CM D: 14.7 CM
MINIMUM ORDER QUANTITY: 4



3586855
PANTON TRAY, MEDIUM
STAINLESS STEEL, MIRROR
H: 5.6 CM W: 32 CM D: 26.9 CM
MINIMUM ORDER QUANTITY: 2

ALFREDO



DESIGNER ALFREDO HÄBERLI

DESIGN YEAR 2011

Alfredo Häberli's joyful and spirited approach to design is perfectly illustrated in the Alfredo collection for Georg Jensen. Candleholders, vases, salt and pepper shakers, bowls and even a kitchen roll holder appear as different members of the same family - separate characters and personalities but with a common DNA running through them. The materials range from steel to glass and wood but all compliment each other perfectly with a harmony of tone and form. And, in true Häberli style, the pieces combine functionality, beauty and a sense of humour that make them equally at home in the kitchen or the living room.











KEY POINTS Alfredo Häberli is an internationally acclaimed designer who works on everything from interior design and kitchenware to cars

The collection is a 'family' of ergonomic, curvy and playful pieces

Symmetry, simplicity and functionality are key

ALFREDO

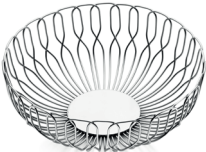
TABLE

*Limited distribution			
			
3580050 EGG CUP, 2 PCS STAINLESS STEEL, MIRROR H: 5 CM Ø: 6.2 CM MINIMUM ORDER QUANTITY: 4	3586040 SALT & PEPPER BISTRO STAINLESS STEEL, MIRROR H: 11.5 CM Ø: 7 CM MINIMUM ORDER QUANTITY: 4	3585669 SALT AND PEPPER STAINLESS STEEL, MIRROR & ALLGRIND MILL H: 20 CM Ø: 8 CM MINIMUM ORDER QUANTITY: 2	10018451 SALT AND PEPPER STAINLESS STEEL, MATTE & ALLGRIND MILL H: 20 CM Ø: 8 CM MINIMUM ORDER QUANTITY: 2
*Limited distribution			
			
10019520 OIL CAN STAINLESS STEEL, MIRROR V: 30 CL H: 19.5 CM W: 12.5 CM D: 6.8 CM MINIMUM ORDER QUANTITY: 4	3586202 KITCHEN ROLL HOLDER STAINLESS STEEL, MIRROR H: 32 CM Ø: 15 CM MINIMUM ORDER QUANTITY: 5	10018450 KITCHEN ROLL HOLDER STAINLESS STEEL, MATTE H: 32 CM Ø: 15 CM MINIMUM ORDER QUANTITY: 5	NEW 10020493 KITCHEN ROLL HOLDER PAINTED BLACK STAINLESS STEEL, MATTE H: 32 CM Ø: 15 CM MINIMUM ORDER QUANTITY: 5
*Limited distribution			
			
10020245 BREADBASKET GOLD PLATED STAINLESS STEEL, MIRROR H: 7.7 CM Ø: 21.2 CM MINIMUM ORDER QUANTITY: 4	3586306 BREADBASKET, SMALL STAINLESS STEEL, MIRROR H: 7.7 CM Ø: 21.2 CM MINIMUM ORDER QUANTITY: 4	3586321 BREADBASKET, LARGE STAINLESS STEEL, MIRROR H: 8 CM Ø: 26.2 CM MINIMUM ORDER QUANTITY: 4	3586197 ÉTAGÈRE STAINLESS STEEL, MIRROR H: 35 CM Ø: 24 CM MINIMUM ORDER QUANTITY: 2

ALFREDO

TABLE

NEW

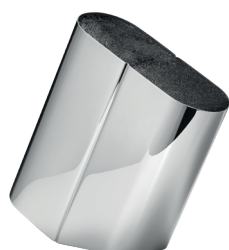

10019632
KNIFE STAND
STAINLESS STEEL, MIRROR
H: 23 CM W: 21 CM D: 8.8 CM
MINIMUM ORDER QUANTITY: 2

NEW



10019633
KNIFE STAND
STAINLESS STEEL, BLACK MATTE
H: 23 CM W: 21 CM D: 8.8 CM
MINIMUM ORDER QUANTITY: 2

NEW



10020337
CANISTER MINI 0.5 L
STAINLESS STEEL &
GREEN SS LID
H: 8.5 CM Ø: 10 CM
MINIMUM ORDER QUANTITY: 2

NEW



10020338
CANISTER MEDIUM 1L
STAINLESS STEEL &
YELLOW SS LID
H: 18 CM Ø: 10 CM
MINIMUM ORDER QUANTITY: 2

NEW



10020339
CANISTER LARGE 1.5 L
GLASS &
GREEN SS LID
H: 25 CM Ø: 10 CM
MINIMUM ORDER QUANTITY: 2

NEW



10020340
CANISTER X-LARGE 2L
GLASS &
YELLOW SS LID
H: 32 CM Ø: 10 CM
MINIMUM ORDER QUANTITY: 2

ALFREDO

TABLE



3391310
SALAD SERVERS
OAK WOOD & STAINLESS STEEL
H: 28 CM W: 8.5 CM
MINIMUM ORDER QUANTITY: 4



3586205
CARAFE, 0.9 L
GLASS & OAK WOOD
H: 32 CM Ø: 9.5 CM
MINIMUM ORDER QUANTITY: 4



10019509
SALT JAR WITH SPOON
OAK WOOD & STAINLESS STEEL
H: 6.2 CM Ø: 10.3 CM VL: 16 CL
MINIMUM ORDER QUANTITY: 6



3390214
CHEESE KNIVES, 3 PCS
STAINLESS STEEL, MIRROR
MINIMUM ORDER QUANTITY: 2



10019506
CUTTING/SERVING BOARD
OAK WOOD & STAINLESS STEEL
H: 1.5 CM W: 27.5 CM D: 18.7 CM
MINIMUM ORDER QUANTITY: 4



10019507
CUTTING/SERVING BOARD
OAK WOOD & STAINLESS STEEL
H: 1.9 CM W: 42 CM D: 27 CM
MINIMUM ORDER QUANTITY: 2



3586305
SALAD BOWL
STAINLESS STEEL, MIRROR
H: 8.7 CM Ø: 28 CM
MINIMUM ORDER QUANTITY: 2



10019636
WINE RACK ARTICHOKE
POWDER COATED STEEL
H: 33.6 CM W: 19 CM D: 12 CM
MINIMUM ORDER QUANTITY: 2



10019689
WINE RACK SAFFRON YELLOW
POWDER COATED STEEL
H: 33.6 CM W: 19 CM D: 12 CM
MINIMUM ORDER QUANTITY: 2



10019635
WINE RACK MIDNIGHT BLACK
POWDER COATED STEEL
H: 33.6 CM W: 19 CM D: 12 CM
MINIMUM ORDER QUANTITY: 2

ALFREDO

VASES



3586198
VASE
GLASS
H: 25 CM Ø: 22.3 CM
MINIMUM ORDER QUANTITY: 2



3586206
VASE
STAINLESS STEEL, MIRROR
H: 47 CM Ø: 27 CM
MINIMUM ORDER QUANTITY: 2

BERNADOTTE



DESIGNER

INSPIRED BY SIGVARD BERNADOTTE

DESIGN YEAR

2002

Inspired by a sterling silver milk jug designed in 1938 by Swedish Prince Sigvard Bernadotte, the Bernadotte collection took the elegant riffled lines of the Art Deco original and applied them to a series of homeware products.

The result was a classic Georg Jensen design that looks striking, modern and sophisticated. Instantly recognisable, the steel and porcelain objects elevate any table setting with their timeless style and uncontrived beauty.

KEY POINTS

Iconic Georg Jensen designs

Strong Art Deco heritage that still looks modern today

Works in both classic and contemporary homes

BERNADOTTE

TABLE



10019756
THERMO JUG, PUSH STOPPER
ABS, STAINLESS STEEL, MIRROR
& CHROMIUM PLATED
ZINC ALLOY
H: 18.8 CM W: 18.9 CM
Ø: 16 CM V: 0.8 L
MINIMUM ORDER QUANTITY: 2



10019755
THERMO JUG, PUSH STOPPER
ABS, STAINLESS STEEL, MIRROR &
CHROMIUM PLATED ZINC ALLOY
H: 23.5 CM W: 18 CM V: 1 L
MINIMUM ORDER QUANTITY: 4



10018205
PITCHER
STAINLESS STEEL
H: 19.4 CM W: 17 CM
Ø: 13.2 CM V: 1.6 L
MINIMUM ORDER QUANTITY: 2

*Limited distribution



10019712
THERMO JUG TERRACOTTA, 1 L
STAINLESS STEEL, PP &
ABS PLAST
H: 26 CM W: 18 CM D: 15 CM
MINIMUM ORDER QUANTITY: 4



10019711
THERMO JUG DUSK BLUE, 1 L
STAINLESS STEEL, PP &
ABS PLASTIC
H: 26 CM W: 18 CM D: 15 CM
MINIMUM ORDER QUANTITY: 4



10020310
THERMO JUG MIDNIGHT BLUE, 1 L
STAINLESS STEEL, PP & ABS
PLASTIC
H: 26 CM W: 18 CM D: 15 CM
MINIMUM ORDER QUANTITY: 4



10019591
THERMO JUG MIDNIGHT BLACK, 1 L
STAINLESS STEEL, PP &
ABS PLASTIC
H: 26 CM W: 18 CM D: 15 CM
MINIMUM ORDER QUANTITY: 4

*Limited distribution

*Limited distribution



10020248
THERMO JUG 1 L
BLACK GOLD PUSH STOPPER
STAINLESS STEEL
PP & ABS PLASTIC
H: 26 CM W: 18 CM D: 15 CM
MINIMUM ORDER QUANTITY: 4



10019789
THERMO JUG 1 L
BLACK WITH
BLACK PUSH STOPPER
ABS PLASTIC
H: 26 CM W: 18 CM D: 15 CM
MINIMUM ORDER QUANTITY: 4



10019573
THERMO JUG 1 L
GREEN
STAINLESS STEEL
PP & ABS PLASTIC
H: 26 CM W: 18 CM D: 15 CM
MINIMUM ORDER QUANTITY: 4



10019574
THERMO JUG 1 L
BEIGE
STAINLESS STEEL
PP & ABS PLASTIC
H: 26 CM W: 18 CM D: 15 CM
MINIMUM ORDER QUANTITY: 4

BERNADOTTE

TABLE



10019522
FRENCH COFFEE PRESS
STAINLESS STEEL, MIRROR, DOUBLE
WALLED
V: 1 L H: 22.2 CM W: 16 CM D: 10.3 CM
MINIMUM ORDER QUANTITY: 2



10019511
CARAFE WITH LID
GLASS & STAINLESS STEEL, MIRROR
V: 1.1 L H: 30.5 CM Ø: 8 CM
MINIMUM ORDER QUANTITY: 4

*Limited distribution



10019521
TABLECARD HOLDERS, 4 PCS
20 TABLECARDS INCL.
ZINK ALLOY CHROME PLATED
H: 2.3 CM Ø: 2.5 CM
MINIMUM ORDER QUANTITY: 6



10019751
TABLECARD HOLDERS, 4 PCS
20 TABLECARDS INCL.
ZINK ALLOY GOLD PLATED
H: 2.3 CM Ø: 2.5 CM
MINIMUM ORDER QUANTITY: 6



10019283
CREAMER
STAINLESS STEEL, MIRROR
H: 10.5 W: 9.2 CM
D: 7.1 CM V: 0.23 L
MINIMUM ORDER QUANTITY: 4



10014932
SUGAR BOWL INCL. SPOON
STAINLESS STEEL, MIRROR
H: 5.2 CM Ø: 7.9 CM
MINIMUM ORDER QUANTITY: 4



10014933
CREAMER/MILK JUG
STAINLESS STEEL, MIRROR
H: 15 CM Ø: 6 CM
MINIMUM ORDER QUANTITY: 4

BERNADOTTE

DINNERWARE



10019194
LOW TUMBLER, 6 PCS
LEAD-FREE CRYSTAL
H: 7 CM Ø: 8.4 CM V: 25 CL
MINIMUM ORDER QUANTITY: 4



10019195
TALL TUMBLER, 6 PCS
LEAD-FREE CRYSTAL
H: 11.5 CM Ø: 7.8 CM V: 38 CL
MINIMUM ORDER QUANTITY: 4



10019695
HIGHBALL GLASS, 6 PCS
LEAD-FREE CRYSTAL
H: 16 CM Ø: 6.2 CM V: 45 CL
MINIMUM ORDER QUANTITY: 4



10019698
CHAMPAGNE FLUTE GLASS, 6 PCS
LEAD-FREE CRYSTAL
H: 22 CM Ø: 7 CM V: 27 CL
MINIMUM ORDER QUANTITY: 4



10019229
WHITE WINE GLASS, 6 PCS
LEAD-FREE CRYSTAL
H: 21 CM Ø: 9 CM V: 43 CL
MINIMUM ORDER QUANTITY: 4



10019230
RED WINE GLASS, 6 PCS
LEAD-FREE CRYSTAL
H: 22.5 CM Ø: 10 CM V: 54 CL
MINIMUM ORDER QUANTITY: 4



10019697
SNAPS GLASS, 6 PCS
LEAD-FREE CRYSTAL
H: 14 CM Ø: 5 CM V: 4 CL
MINIMUM ORDER QUANTITY: 4



10019696
COCKTAIL COUPE GLASS, 2 PCS
LEAD-FREE CRYSTAL
H: 15 CM Ø: 11 CM V: 20 CL
MINIMUM ORDER QUANTITY: 4



10019917
BEER GLASS, 6 PCS
LEAD-FREE CRYSTAL
H: 17 CM Ø: 9 CM V: 52 CL
MINIMUM ORDER QUANTITY: 4

BERNADOTTE

DINNERWARE



10019912
BERNADOTTE CAKE PLATE
PORCELAIN
H: 2 CM Ø: 17 CM
MINIMUM ORDER QUANTITY: 4



10019189
LUNCH/SALAD PLATE
PORCELAIN
H: 1.9 CM Ø: 20 CM
MINIMUM ORDER QUANTITY: 4



10019208
DINNER PLATE
PORCELAIN
H: 1.9 CM Ø: 26 CM
MINIMUM ORDER QUANTITY: 4



10019915
BOWL PETIT, 2 PCS
PORCELAIN
H: 3 CM Ø: 7,4 CM V: 65 ML
MINIMUM ORDER QUANTITY: 6



10019190
BREAKFAST BOWL
PORCELAIN
H: 5.8 CM Ø: 15 CM V: 60 CL
MINIMUM ORDER QUANTITY: 4



10019191
SOUP/PASTA BOWL
PORCELAIN
H: 5 CM Ø: 19.4 CM V: 70 CL
MINIMUM ORDER QUANTITY: 4
10019234 SOUP/PASTA BOWL,
2 PCS (US/AU ONLY)



10019913
SALAD BOWL
PORCELAIN
H: 10 CM Ø: 26 CM
MINIMUM ORDER QUANTITY: 2

*Limited distribution



10019193
SERVING PLATTER
PORCELAIN
H: 1.9 CM W: 40.4 CM D: 19.4 CM
MINIMUM ORDER QUANTITY: 4



10019218
DINNERWARE SET
DINNER & LUNCH PLATE,
BREAKFAST BOWL
PORCELAIN
MINIMUM ORDER QUANTITY: 4

BERNADOTTE

DINNERWARE

*Limited distribution



10019910
MUG, 2 PCS
PORCELAIN
Ø: 8.2 CM V: 30 CL
MINIMUM ORDER QUANTITY: 6



10019192
THERMO MUG, 2 PCS
PORCELAIN
H: 10.5 CM Ø: 8.5 CM V: 26 CL
MINIMUM ORDER QUANTITY: 6



10019638
THERMO TEA CUP, 2 PCS
PORCELAIN
H: 8 CM Ø: 9 CM V: 20 CL
MINIMUM ORDER QUANTITY: 6



10019637
TEA POT
PORCELAIN & STAINLESS STEEL, MIRROR
H: 12 CM W: 19 CM D: 27 CM V: 1.2 L
MINIMUM ORDER QUANTITY: 2

BERNADOTTE

TABLE



10018215
TRAY

STAINLESS STEEL, MIRROR & SMOKED OAK WOOD
H: 2.4 CM W: 46 CM D: 28 CM
MINIMUM ORDER QUANTITY: 2



10018216

TRIPLE BOWL SET IN STAND
STAINLESS STEEL, MIRROR & SMOKED OAK WOOD
H: 5.2 CM W: 31 CM D: 10 CM
MINIMUM ORDER QUANTITY: 2



10016338

SALT & PEPPER SET
STAINLESS STEEL, MIRROR &
CRUSHGRIND MILL
H: 18.8 CM Ø: 5 CM
MINIMUM ORDER QUANTITY: 2



10014925

SALT & PEPPER SHAKER
STAINLESS STEEL, MIRROR
H: 8.8 CM Ø: 3.17 CM
MINIMUM ORDER QUANTITY: 4



10015894

SALT CELLAR & SPOON
STAINLESS STEEL, MIRROR
H: 3.3 CM Ø: 7.4 CM
MINIMUM ORDER QUANTITY: 6

*Limited distribution



10014924

EGG CUP SET, 2 PCS
STAINLESS STEEL, MIRROR
H: 3.3 CM Ø: 4 CM
MINIMUM ORDER QUANTITY: 4



10014926

SERVING PLATE
PORCELAIN &
STAINLESS STEEL, MIRROR
H: 5.3 CM Ø: 30 CM
MINIMUM ORDER QUANTITY: 1



10018233 (EU/AU)

PAPER TOWEL HOLDER
STAINLESS STEEL, MIRROR
H: 34.8 CM (US/DACH)
H: 29.8 CM (EU/AU)
MINIMUM ORDER QUANTITY: 4



10020246

BERNADOTTE PAPER TOWEL
HOLDER AND SALT & PEPPER
GRINDER SET
STAINLESS STEEL
MINIMUM ORDER QUANTITY: 2



BERNADOTTE

CANDLEHOLDERS & TEALIGHTS



10019290

TEALIGHT & TAPER
CANDLEHOLDER SET
S, M & L, 3 PCS

H: 8, 11 & 14 CM Ø: 5 CM

STAINLESS STEEL, MIRROR

CANDLE FOR CANDLEHOLDER: 10016658

MINIMUM ORDER QUANTITY: 2



10019284

FLOOR CANDLEHOLDER
STAINLESS STEEL, MIRROR

H: 40 CM Ø: 14.5 CM

CANDLE FOR CANDLEHOLDER: 3586472

MINIMUM ORDER QUANTITY: 1



10019285

FLOOR CANDLEHOLDER
STAINLESS STEEL, MIRROR

H: 50 CM Ø: 14.5 CM

CANDLE FOR CANDLEHOLDER: 3586472

MINIMUM ORDER QUANTITY: 1

BERNADOTTE

HOME

*Limited distribution



10019407
BOWL, X-SMALL, 2 PCS
STAINLESS STEEL, MIRROR
H: 5.8 CM Ø: 10 CM
MINIMUM ORDER QUANTITY: 4



10015890
BOWL, SMALL
STAINLESS STEEL, MIRROR
H: 5.8 CM Ø: 13 CM
MINIMUM ORDER QUANTITY: 4



10020253
BOWL, SMALL
GOLD PLATED SS, MIRROR
H: 5.8 CM Ø: 13 CM
MINIMUM ORDER QUANTITY: 4



10014923
VASE, MEDIUM
STAINLESS STEEL, MIRROR
H: 19 CM Ø: 8.2 CM
MINIMUM ORDER QUANTITY: 2



10014922
VASE, LARGE
STAINLESS STEEL, MIRROR
H: 26 CM Ø: 12 CM
MINIMUM ORDER QUANTITY: 2



10015891
BOWL, MEDIUM
STAINLESS STEEL, MIRROR
H: 7.5 CM Ø: 17.5 CM
MINIMUM ORDER QUANTITY: 2



10015892
BOWL, LARGE
STAINLESS STEEL, MIRROR
H: 10.2 CM Ø: 26 CM
MINIMUM ORDER QUANTITY: 2



3586154
DISH ON STAND
STAINLESS STEEL, MIRROR
H: 8.5 CM Ø: 28 CM
MINIMUM ORDER QUANTITY: 2



10015893
LOW BOWL
STAINLESS STEEL, MIRROR
H: 5.8 CM Ø: 32 CM
MINIMUM ORDER QUANTITY: 2

BLOOM



DESIGNER HELLE DAMKJÆR

DESIGN YEAR 2012

In the BLOOM collection, Helle invites us to look at the moment when new life emerges after a long cold white Scandinavian winter.

Capturing that very moment when a flower buds opens and the petals unfold, Helle Damkjær's evocative and artistic Bloom Botanica vases form a natural extension of her much-loved Bloom collection.

Helle Damkjær's design process is extremely elemental. Everything starts by sculpting pure white clay, a natural material she loves and uses in search for the perfect expression.

KEY POINTS Organic sculptural shapes and reflective surfaces

Inspired by Scandinavian nature

Functional design enhanced by sensuality

BLOOM

VASES

*Limited distribution



10019581
FLOWER POT, PETITE
STAINLESS STEEL, MIRROR
V: 0.22 L H: 12 CM Ø: 12.5 CM
MINIMUM ORDER QUANTITY: 4



10019580
FLOWER POT, SMALL
STAINLESS STEEL, MIRROR
V: 0.47 L H: 14 CM Ø: 16 CM
MINIMUM ORDER QUANTITY: 4



10019514
FLOWER POT, MEDIUM
STAINLESS STEEL, MIRROR
V: 1.3 L H: 19 CM Ø: 25.5 CM
MINIMUM ORDER QUANTITY: 2



10019515
FLOWER POT, LARGE
STAINLESS STEEL, MIRROR
V: 2.5 L H: 22.3 CM Ø: 32.5 CM
MINIMUM ORDER QUANTITY: 2



10016983
VASE, SMALL
STAINLESS STEEL, MIRROR
H: 15 CM Ø: 5.2 CM
MINIMUM ORDER QUANTITY: 4



10016984
VASE, MEDIUM
STAINLESS STEEL, MIRROR
H: 22 CM Ø: 8 CM
MINIMUM ORDER QUANTITY: 2



10016985
VASE, LARGE
STAINLESS STEEL, MIRROR
H: 33 CM Ø: 9 CM
MINIMUM ORDER QUANTITY: 2

BLOOM

BOWLS & CENTERPIECES



3586225
SALT CELLAR & SPOON
STAINLESS STEEL, MIRROR
H: 3.9 CM W: 7 CM Ø: 7 CM
MINIMUM ORDER QUANTITY: 4



3391347
SERVING SPOONS, 2 PCS
STAINLESS STEEL, MIRROR
H: 23.7 CM W: 9.7 CM
MINIMUM ORDER QUANTITY: 6



3586281
BOWL, PETIT
STAINLESS STEEL, MIRROR
H: 7.5 CM Ø: 16 CM
MINIMUM ORDER QUANTITY: 4



3586280
BOWL, SMALL
STAINLESS STEEL, MIRROR
H: 11 CM Ø: 26 CM
MINIMUM ORDER QUANTITY: 2



3586282
BOWL, LARGE
STAINLESS STEEL, MIRROR
H: 14 CM Ø: 34 CM
MINIMUM ORDER QUANTITY: 2

BLOOM

CANDLEHOLDERS & TEALIGHTS



10020195
TAPER CANDLEHOLDER, 4 CANDLES
GOLD PVD, STAINLESS STEEL
H: 15 CM W: 28/34 CM
CANDLE FOR CANDLEHOLDER: 10016658
MINIMUM ORDER QUANTITY: 2



10020271
TAPER CANDLEHOLDER, 4 CANDLES
STAINLESS STEEL
H: 15 CM W: 28/34 CM
CANDLE FOR CANDLEHOLDER: 10016658
MINIMUM ORDER QUANTITY: 2

*Limited distribution

*Limited distribution



10019639
PILLAR CANDLEHOLDER
STAINLESS STEEL, MIRROR
H: 6 CM W: 12 CM D: 12 CM
CANDLE FOR CANDLEHOLDER:
10016658
MINIMUM ORDER QUANTITY: 6



10019642
TAPER CANDLEHOLDER, 2 PCS
GOLD PLATED
STAINLESS STEEL, MIRROR
H: 7 CM Ø: 4.4 CM
CANDLE FOR CANDLEHOLDER:
10016658
MINIMUM ORDER QUANTITY: 4



10019641
TAPER CANDLEHOLDER, 2 PCS
STAINLESS STEEL, MIRROR
H: 7 CM W: 10 CM D: 9 CM
CANDLE FOR CANDLEHOLDER:
10016658
MINIMUM ORDER QUANTITY: 6



10016987
CANDLEHOLDER
STAINLESS STEEL, MIRROR
H: 20 CM Ø: 2.7 CM
CANDLE FOR CANDLEHOLDER:
10016658
MINIMUM ORDER QUANTITY: 2

*Limited distribution



10016986
TEALIGHT, 2 PCS
STAINLESS STEEL, MIRROR
H: 7 CM Ø: 4.4 CM
MINIMUM ORDER QUANTITY: 4



10020249
TEALIGHT, 2 PCS
GOLD PLATED STAINLESS STEEL, MIRROR
H: 5.5 CM Ø: 8.5 CM
MINIMUM ORDER QUANTITY: 2

CAFU



DESIGNER SEBASTIAN HOLMBÄCK & ULRİK NORDENTOFT

DESIGN YEAR 2015

Holmbäck Nordentoft's collection of minimal vases and candleholders stand as a tribute to the great design heritage of Georg Jensen, where the form and function are statements in their own right. Inspired greatly by Henning Koppel and his iconic Scandinavian designs, the duo have produced a collection that perfectly illustrates the concept of 'less is more'. Made from steel and deep blue glass, the pieces are striking on their own and beautiful when grouped together. As importantly, they are understated enough to showcase what is placed in them.

KEY POINTS Form, function and material are the focus

Perfect for gifts as they work in most homes

Simple enough to work with other pieces, strong enough to be a statement on their own

CAFU

VASES



3586340
TEALIGHTS, 2 PCS
STAINLESS STEEL, MIRROR
H: 5.8 CM Ø: 5.8 CM
MINIMUM ORDER QUANTITY: 4



3586357
VASE, SMALL
STAINLESS STEEL, MIRROR
H: 21.6 CM Ø: 14.8 CM
MINIMUM ORDER QUANTITY: 2



3586358
VASE, MEDIUM
STAINLESS STEEL, MIRROR
H: 30 CM Ø: 20.5 CM
MINIMUM ORDER QUANTITY: 2



3586353
VASE, SMALL
GLASS
H: 21.6 CM Ø: 14.8 CM
MINIMUM ORDER QUANTITY: 2



3586354
VASE, MEDIUM
GLASS
H: 30 CM Ø: 20.5 CM
MINIMUM ORDER QUANTITY: 2



10019702
VASE GLASS CLEAR, SMALL
HAND BLOWN GLASS
H: 22 CM Ø: 15 CM
MINIMUM ORDER QUANTITY: 2



10019705
VASE GLASS, MEDIUM
HAND BLOWN GLASS
H: 30 CM Ø: 21 CM
MINIMUM ORDER QUANTITY: 2

COBRA



DESIGNER

CONSTANTIN WORTMANN

DESIGN YEAR

2011

With its quirky, sculptural shape, Cobra is one of Georg Jensen's most recognisable - and popular collections.

Constantin Wortmann believes that design should never be taken too seriously and, to that end, has given Cobra a playful attitude that always elicits an emotional response.

The iconic candleholders make strong design statements but are understated enough to work in most homes.

Cobra is a sculpture that can enhance your everyday life.

KEY POINTS

Iconic design with universal appeal. Looks good in any setting

Sculpture but with a function

COBRA

CANDLEHOLDERS

NEW

*Limited distribution



10020523

CANDLEHOLDER, SMALL, 2 PCS
STAINLESS STEEL, BLACK MATTE
H: 16 CM W: 7.5 CM D: 8.5 CM
CANDLE FOR CANDLEHOLDER: 10016658
MINIMUM ORDER QUANTITY: 2

*Limited distribution



10020366

CANDLEHOLDER, SMALL, 2 PCS
STAINLESS STEEL, GOLD PVD MIRROR
H: 16 CM W: 7.5 CM D: 8.5 CM
CANDLE FOR CANDLEHOLDER: 10016658
MINIMUM ORDER QUANTITY: 2



3586694

CANDLEHOLDER, SMALL, 2 PCS
STAINLESS STEEL, MIRROR
H: 16 CM W: 7.5 CM D: 8.5 CM
CANDLE FOR CANDLEHOLDER: 10016658
MINIMUM ORDER QUANTITY: 2

NEW

*Limited distribution



10020524

CANDLEHOLDER, MEDIUM, 2 PCS
STAINLESS STEEL, MIRROR
H: 20 CM W: 8 CM D: 9 CM
CANDLE FOR CANDLEHOLDER: 10016658
MINIMUM ORDER QUANTITY: 4



3586579

CANDLEHOLDER, MEDIUM, 2 PCS
STAINLESS STEEL, MIRROR
H: 20 CM W: 8 CM D: 9 CM
CANDLE FOR CANDLEHOLDER: 10016658
MINIMUM ORDER QUANTITY: 4

10009507

CANDLEHOLDER WITH CANDLES
MEDIUM, 2 PCS



3586695

CANDLEHOLDER, LARGE, 2 PCS
STAINLESS STEEL, MIRROR
H: 24 CM W: 8.5 CM D: 9 CM
CANDLE FOR CANDLEHOLDER: 10016658
MINIMUM ORDER QUANTITY: 2

*Limited distribution



10016519

CANDLEHOLDER, MEDIUM, 2 PCS
STAINLESS STEEL, MATTE
H: 20 CM W: 8 CM D: 9 CM
CANDLE FOR CANDLEHOLDER: 10016658
MINIMUM ORDER QUANTITY: 2



3586624

CANDLEHOLDER SET, 3 PCS
SMALL, MEDIUM & LARGE
STAINLESS STEEL, MIRROR
CANDLE FOR CANDLEHOLDER: 10016658
MINIMUM ORDER QUANTITY: 2

3586634

CANDLEHOLDER SET
WITH CANDLES, 3 PCS
MINIMUM ORDER QUANTITY: 2

*Limited distribution



10018453

CANDLEHOLDER SET, 3 PCS
SMALL, MEDIUM & LARGE
STAINLESS STEEL, MATTE
CANDLE FOR CANDLEHOLDER: 10016658
MINIMUM ORDER QUANTITY: 2

COBRA

CANDLEHOLDERS

*Limited distribution



10017384
FLOOR CANDLEHOLDER, SMALL
STAINLESS STEEL, MATTE
H: 40 CM
CANDLE FOR CANDLEHOLDER: 3586472
MINIMUM ORDER QUANTITY: 2



3586631
FLOOR CANDLEHOLDER, SMALL
STAINLESS STEEL, MIRROR
H: 40 CM
CANDLE FOR CANDLEHOLDER: 3586472
MINIMUM ORDER QUANTITY: 2

*Limited distribution



10020308
FLOOR CANDLEHOLDER, SMALL, 2 PCS
STAINLESS STEEL, MIRROR
H: 40 CM
CANDLE FOR CANDLEHOLDER: 3586472
MINIMUM ORDER QUANTITY: 2

*Limited distribution



3586632
FLOOR CANDLEHOLDER,
MEDIUM
STAINLESS STEEL, MIRROR
H: 50 CM
CANDLE FOR CANDLEHOLDER:
3586472
MINIMUM ORDER QUANTITY: 2



10017385
FLOOR CANDLEHOLDER,
MEDIUM
STAINLESS STEEL, MATTE
H: 50 CM
CANDLE FOR CANDLEHOLDER:
3586472
MINIMUM ORDER QUANTITY: 2



3586633
FLOOR CANDLEHOLDER,
LARGE
STAINLESS STEEL, MIRROR
H: 60 CM
CANDLE FOR CANDLEHOLDER:
3586472
MINIMUM ORDER QUANTITY: 2

*Limited distribution



10017386
FLOOR CANDLEHOLDER,
LARGE
STAINLESS STEEL MATTE
H: 60 CM
CANDLE FOR CANDLEHOLDER:
3586472
MINIMUM ORDER QUANTITY: 2

COBRA

HOME



10019312
COBRA MENORAH, SMALL
STAINLESS STEEL MIRROR
H: 22 CM Ø: 7.5 CM
MINIMUM ORDER QUANTITY: 1



10020221
COBRA MENORAH, LARGE
STAINLESS STEEL MIRROR
H: 27 CM Ø: 9.5 CM
MINIMUM ORDER QUANTITY: 1



10020367
HANUKKAH CANDLES WHITE, 18 PCS
PARAFFIN
L: 18 CM Ø: 9.7 CM
MINIMUM ORDER QUANTITY: 6

COBRA

CANDLEHOLDERS & TEALIGHTS

*Limited distribution



10019715
ROUND CANDLEHOLDER
STAINLESS STEEL, GOLD PVD
H: 8 CM W: 26 CM Ø: 33 CM
CANDLE FOR CANDLEHOLDER: 10019337
(Ø: 60 CM H: 10 CM)
MINIMUM ORDER QUANTITY: 2

*Limited distribution



3586582
TEALIGHT, 2 PCS
STAINLESS STEEL, MIRROR
H: 5 CM Ø: 10 CM
MINIMUM ORDER QUANTITY: 4



10018922
TEALIGHT, 2 PCS
STAINLESS STEEL, MATTE
H: 5 CM Ø: 10 CM
MINIMUM ORDER QUANTITY: 4

*Limited distribution



10019714
TEALIGHT, 2 PCS
STAINLESS STEEL, GOLD PVD
H: 5 CM W: 4 CM Ø: 11 CM
MINIMUM ORDER QUANTITY: 4

*Limited distribution



10019313
ROUND CANDLEHOLDER
STAINLESS STEEL, MIRROR
H: 8 CM Ø: 33 CM
CANDLE FOR CANDLEHOLDER: 10019337
(Ø: 60 CM H: 10 CM)
MINIMUM ORDER QUANTITY: 2



10019713
ROUND CANDLEHOLDER
STAINLESS STEEL, GOLD PVD
H: 8 CM W: 26 CM Ø: 33 CM
CANDLE FOR CANDLEHOLDER: 10019337
(Ø: 60 CM H: 10 CM)
MINIMUM ORDER QUANTITY: 2

COBRA

TABLE



10019104
EGG CUP, 2 PCS
STAINLESS STEEL, MIRROR
H: 2.5 CM Ø: 12.2 CM
MINIMUM ORDER QUANTITY: 6



10019105
SALT & PEPPER SHAKERS
STAINLESS STEEL, MIRROR
H: 10.3 CM Ø: 4.5 CM
MINIMUM ORDER QUANTITY: 4



10019107
SALT & PEPPER GRINDERS
STAINLESS STEEL, MIRROR
H: 20.1 CM Ø: 6.7 CM
MINIMUM ORDER QUANTITY: 2



10019109
BOWL, SMALL
STAINLESS STEEL, MIRROR
H: 5.1 CM Ø: 16 CM
MINIMUM ORDER QUANTITY: 4



10019110
BOWL, MEDIUM
STAINLESS STEEL, MIRROR
H: 7.6 CM Ø: 24 CM
MINIMUM ORDER QUANTITY: 2

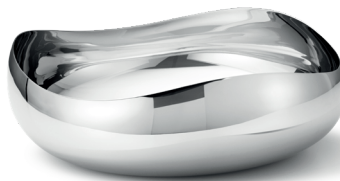

10019111
BOWL, LARGE
STAINLESS STEEL, MIRROR
H: 8.9 CM Ø: 28 CM
MINIMUM ORDER QUANTITY: 2

COBRA

BOWLS & CENTERPIECES



10019108
BREAD/FRUIT BASKET
STAINLESS STEEL, MIRROR
H: 7.6 CM Ø: 24 CM
MINIMUM ORDER QUANTITY: 2



10019106
TRIPLE SNACK BOWL
STAINLESS STEEL, MIRROR
H: 7.5 CM Ø: 27 CM
MINIMUM ORDER QUANTITY: 2



10019102
SERVING PLATTER
STAINLESS STEEL, MIRROR
H: 2.1 CM Ø: 32 CM
MINIMUM ORDER QUANTITY: 2



10019112
SERVING TRAY WITH INLAY
STAINLESS STEEL, MIRROR & FABRIC
H: 3.4 CM W: 48.1 CM D: 36.1 CM
MINIMUM ORDER QUANTITY: 2

COBRA

TABLE



3407004
LOW TUMBLER, 2 PCS
LEAD-FREE CRYSTAL, 20 CL
H: 7.7 CM
MINIMUM ORDER QUANTITY: 4



3407005
TALL TUMBLER, 2 PCS
LEAD-FREE CRYSTAL, 30 CL
H: 10.8 CM
MINIMUM ORDER QUANTITY: 4



3586612
CARAFE
GLASS
H: 29 CM V: 0.75 L
MINIMUM ORDER QUANTITY: 2



3586611
PITCHER
STAINLESS STEEL, MIRROR
H: 33 CM V: 1.2 L
MINIMUM ORDER QUANTITY: 2



3586628
OVAL TRAY
STAINLESS STEEL, MIRROR
H: 7.5 CM W: 50 CM D: 25 CM
MINIMUM ORDER QUANTITY: 2



3586626
BOWL, SMALL
STAINLESS STEEL, MIRROR
H: 6.9 CM Ø: 19.1 CM
MINIMUM ORDER QUANTITY: 2



3586625
TRAY
STAINLESS STEEL, MIRROR
H: 7.7 CM Ø: 38 CM
MINIMUM ORDER QUANTITY: 2

HENNING KOPPEL



DESIGNER HENNING KOPPEL

DESIGN YEAR 1984

The legendary work of Henning Koppel is synonymous with both the heritage of Georg Jensen and indeed with Danish design itself. Working endlessly in his pursuit of reconciling form and function, Koppel was obsessed with creating everyday objects that were beautiful without sacrificing practicality. His work has stood the test of time and continues to be a source of inspiration to new generations of designers.

In honour of Koppel's enduring legacy, Georg Jensen is launching a new porcelain collection. This includes a series of functional, elegant, and minimal plates, bowls, and cups, whose original design dates back to the 1960s. The collection marked Koppel's first foray into porcelainware – and a significant moment in his decades-spanning career as a leading designer.

The blue-adorned porcelain plates draw direct inspiration from Koppel's original sketches, where he employed the color blue to signify his choice of material, signifying silver or steel.

KEY POINTS Iconic Georg Jensen pieces

Timeless - as relevant now as when they were first designed

Form and function perfectly in tune

HENNING KOPPEL

HOME



3584893
BONBONNIERE TURNIP
STAINLESS STEEL, MIRROR & OAK WOOD
H: 9.5 CM Ø: 16.5 CM
MINIMUM ORDER QUANTITY: 4



3584894
BONBONNIERE ONION
STAINLESS STEEL, MIRROR & OAK WOOD
H: 11.4 CM Ø: 12 CM
MINIMUM ORDER QUANTITY: 4



10009657
WAVE BOWL, SMALL
STAINLESS STEEL, MIRROR
H: 12.5 CM Ø: 31 CM
MINIMUM ORDER QUANTITY: 1



3586864
WAVE BOWL, LARGE
STAINLESS STEEL, MIRROR
H: 16.9 CM Ø: 42 CM
MINIMUM ORDER QUANTITY: 1



10009654
VASE, MEDIUM
STAINLESS STEEL, MIRROR
H: 18.5 CM Ø: 22.5 CM
MINIMUM ORDER QUANTITY: 2



10009656
VASE, LARGE
STAINLESS STEEL, MIRROR
H: 22.2 CM Ø: 27 CM
MINIMUM ORDER QUANTITY: 2

HENNING KOPPEL

HOME



3586807

CANDLEHOLDER, 2 PCS
STAINLESS STEEL, MIRROR
H: 4.2 MM Ø: 7.5 CM

CANDLE FOR CANDLEHOLDER: 10016658
MINIMUM ORDER QUANTITY: 4



10009646

HURRICANE, SMALL
STAINLESS STEEL & FROSTED GLASS
H: 11.6 CM Ø: 12 CM
MINIMUM ORDER QUANTITY: 4



10009647

HURRICANE, MEDIUM
STAINLESS STEEL & FROSTED GLASS
H: 18.6 CM Ø: 19.2 CM
CANDLE FOR CANDLEHOLDER: 10019358
MINIMUM ORDER QUANTITY: 2



10009648

HURRICANE, LARGE
STAINLESS STEEL & FROSTED GLASS
H: 22.3 CM Ø: 23 CM
CANDLE FOR CANDLEHOLDER: 10019358
MINIMUM ORDER QUANTITY: 2

HENNING KOPPEL

PITCHERS

NEW



10020469
PITCHER PETITE MIDNIGHT BLACK 0.2 L
STAINLESS STEEL, MATTE
H: 16 CM W: 6 CM
MINIMUM ORDER QUANTITY: 2

NEW



10020468
PITCHER MIDNIGHT BLACK 0.75 L
PAINTED STAINLESS STEEL, MATTE
H: 24.8 CM W: 12 CM
MINIMUM ORDER QUANTITY: 2



10019718
PITCHER MIDNIGHT BLACK 1.2 L
PAINTED STAINLESS STEEL, MATTE
H: 28.5 CM W: 11 CM
MINIMUM ORDER QUANTITY: 2

NEW



10020342
PITCHER PETITE ICONIC BLUE 0.2 L
STAINLESS STEEL, MATTE
H: 16 CM W: 6 CM
MINIMUM ORDER QUANTITY: 2

NEW



10020341
PITCHER ICONIC BLUE 0.75 L
PAINTED STAINLESS STEEL, MATTE
H: 24.8 CM W: 12 CM
MINIMUM ORDER QUANTITY: 2



10019719
PITCHER ICONIC BLUE 1.2 L
PAINTED SS, MATTE
H: 28.5 W: 11 CM
MINIMUM ORDER QUANTITY: 2



10019764
PITCHER PETITE 0.2 L
STAINLESS STEEL, MIRROR
H: 16 CM W: 6 CM
MINIMUM ORDER QUANTITY: 2



3586847
PITCHER 0.75 L
STAINLESS STEEL, MIRROR
H: 24.8 CM W: 12 CM
MINIMUM ORDER QUANTITY: 2



3586663
PITCHER 1.2 L
STAINLESS STEEL, MIRROR
H: 28.5 CM W: 11 CM
MINIMUM ORDER QUANTITY: 2



3586804
PITCHER 1.9 L
STAINLESS STEEL, MIRROR
H: 33.5 CM W: 15.5 CM
MINIMUM ORDER QUANTITY: 1

HENNING KOPPEL

CLOCKS



3587549
CLOCK HOLDER
PLASTIC
ABS
H: 9.8 CM Ø: 6.6 CM
MINIMUM ORDER QUANTITY: 4



3587584
CLOCK
STAINLESS STEEL & WHITE DIAL
ABS
D: 4.4 CM Ø: 10 CM
MINIMUM ORDER QUANTITY: 2



3587585
ALARM CLOCK WITH HOLDER
STAINLESS STEEL & WHITE DIAL
ABS
D: 4.4 CM Ø: 10 CM
MINIMUM ORDER QUANTITY: 2



3587574
CLOCK
STAINLESS STEEL & WHITE DIAL ABS
D: 6 CM Ø: 22 CM
MINIMUM ORDER QUANTITY: 2



3587576
CLOCK
STAINLESS STEEL BLACK & WHITE DIAL ABS
D: 6 CM Ø: 22 CM
MINIMUM ORDER QUANTITY: 2



3587583
CLOCK
STAINLESS STEEL & WHITE DIAL ABS
SWEEP MOVEMENT
D: 5.8 CM Ø: 30 CM
MINIMUM ORDER QUANTITY: 1



10015900
CLOCK
STAINLESS STEEL & BLACK DIAL ABS
SWEEP MOVEMENT
D: 6 CM Ø: 30 CM
MINIMUM ORDER QUANTITY: 1



10015901
CLOCK
STAINLESS STEEL & WHITE DIAL ABS
SWEEP MOVEMENT
D: 5.8 CM Ø: 40 CM
MINIMUM ORDER QUANTITY: 1

HENNING KOPPEL

CLOCKS



3587586

BAROMETER

STAINLESS STEEL & WHITE DIAL
ABS

D: 4.4 CM Ø: 10 CM

MINIMUM ORDER QUANTITY: 2



3587590

HYGROMETER

STAINLESS STEEL & WHITE DIAL
ABS

D: 4.4 CM Ø: 10 CM

MINIMUM ORDER QUANTITY: 2



3587588

THERMOMETER

STAINLESS STEEL & WHITE DIAL
ABS

D: 4.4 CM Ø: 10 CM

MINIMUM ORDER QUANTITY: 2

HENNING KOPPEL

DINNERWARE

NEW



10020482
CUP 27 CL, 2PCS
PORCELAIN
H: 8.4 CM Ø: 8.2 CM
MINIMUM ORDER QUANTITY: 6

NEW



10020328
SIDE PLATE
PORCELAIN
H: 2 CM Ø: 16 CM
MINIMUM ORDER QUANTITY: 4
10020485 SIDE PLATE, 4 PCS
(US/AU ONLY)

NEW



10020327
LUNCH PLATE
PORCELAIN
H: 2.3 CM Ø: 22 CM
MINIMUM ORDER QUANTITY: 6
10020484 LUNCH PLATE, 4 PCS
(US/AU ONLY)

NEW



10020326
DINNER PLATE
PORCELAIN
H: 3 CM Ø: 27 CM
MINIMUM ORDER QUANTITY: 4
10020483 DINNER PLATE, 4 PCS
(US/AU ONLY)

NEW



10020330
BREAKFAST/ALL PURPOSE BOWL
PORCELAIN
H: 4.6 CM Ø: 15.6 CM
MINIMUM ORDER QUANTITY: 4

NEW



10020329
DEEP PLATE/PASTA BOWL
PORCELAIN
H: 5.5 CM Ø: 20.3 CM
MINIMUM ORDER QUANTITY: 4

NEW



10020331
SMALL SERVING BOWL
PORCELAIN
H: 7 CM Ø: 12 CM
MINIMUM ORDER QUANTITY: 4

NEW



10020332
LARGE SERVING BOWL
PORCELAIN
H: 10 CM Ø: 26.4 CM
MINIMUM ORDER QUANTITY: 2

NEW



10020333
OVAL SERVING DISH
PORCELAIN
W: 23 CM H: 3 CM D: 31 CM
MINIMUM ORDER QUANTITY: 2

NEW *Limited distribution



10020481
DINNER, LUNCH, BREAKFAST SET
PORCELAIN
MINIMUM ORDER QUANTITY: 4

HENNING KOPPEL

DINNERWARE

NEW



10020513
SIDE PLATE, DECORATION
PORCELAIN
H: 2 CM Ø: 16 CM
MINIMUM ORDER QUANTITY: 4

NEW



10020499
LUNCH PLATE, DECORATION
PORCELAIN
H: 2.3 CM Ø: 22 CM
MINIMUM ORDER QUANTITY: 4

NEW



10020498
DINNER PLATE, DECORATION
PORCELAIN
H: 3 CM Ø: 27 CM
MINIMUM ORDER QUANTITY: 4

NEW



10020335
PITCHER 1.5 L
STAINLESS STEEL, MIRROR
H: 21 CM Ø: 10 CM
MINIMUM ORDER QUANTITY: 2

NEW



10020336
SERVING BOWL
STAINLESS STEEL, MIRROR
H: 8 CM Ø: 28 CM
MINIMUM ORDER QUANTITY: 2

INDULGENCE



DESIGNER HELLE DAMKJÆR

DESIGN YEAR 2012

Elegance par excellence in the shape of exclusive products, created in a sensual and organic design language. The Danish designer Helle Damkjær is an eminent example in working across various design areas. Her natural feel for tone setting aesthetics has already resulted in several successful cooperations with luxury brands in New York, Tokyo, Paris and Copenhagen.

KEY POINTS Exclusive collection to indulge in life's finer things and mark special occasions

Helle Damkjær designs prototypes by hand in clay, which enables her to achieve a unique organic and fluent expression

The designs are asymmetrical and artistic in their expression, yet maintain their functionality and harmony

INDULGENCE

WINE & BAR



3586672
CHAMPAGNE SABRE
STAINLESS STEEL, MIRROR
H: 44 CM Ø: 2.5 CM
MINIMUM ORDER QUANTITY: 2



3586651
CHAMPAGNE COOLER W. CLOTH
STAINLESS STEEL, MIRROR
H: 22.5 CM W: 28 CM D: 15.5 CM
MINIMUM ORDER QUANTITY: 2



3586293
GRANDE CHAMPAGNE BOWL
STAINLESS STEEL, MIRROR
H: 22 CM W: 60.7 CM D: 23 CM
MINIMUM ORDER QUANTITY: 1



3586858
STRAWBERRY BOWL
STAINLESS STEEL, MIRROR
W: 36.9 CM D: 24.4 CM
MINIMUM ORDER QUANTITY: 2



3586857
OYSTER TRAY
STAINLESS STEEL, MIRROR
H: 14 CM W: 58.7 CM D: 36.3 CM
MINIMUM ORDER QUANTITY: 1

INDULGENCE

WINE & BAR



10020213
CHAMPAGNE STOPPER
STAINLESS STEEL, MIRROR
H: 6 CM Ø: 4 CM
MINIMUM ORDER QUANTITY: 6



10020214
CARAFE, 1 L
STAINLESS STEEL, MIRROR
H: 32 CM Ø: 9 CM
MINIMUM ORDER QUANTITY: 2



10020211
TRAY
STAINLESS STEEL, MIRROR
H: 2 CM W: 22 CM L: 44 CM
MINIMUM ORDER QUANTITY: 2



10020212
CONDIMENT BOWLS, 3 PCS
STAINLESS STEEL, MIRROR
LARGE: H: 5 CM W: 13 CM V: 9 CL
MEDIUM: H: 4.6 CM W: 14.6 CM V: 19 CL
SMALL: H: 4 CM W: 16 CM V: 9 CL
MINIMUM ORDER QUANTITY: 2

MANHATTAN



DESIGNER

GEORG JENSEN DESIGN TEAM

DESIGN YEAR

2017

Drawing inspiration from the extensive Georg Jensen archive, the Manhattan collection is a striking example of classic design being given a totally contemporary update.

Iconic graphic lines taken from the Art Deco period are used to give an architectural aspect to the pieces - something that is underlined when they are grouped together to resemble the New York skyline - but the result is modern and timeless.

KEY POINTS

Modern interpretation of Art Deco design

Classic and timeless appeal

An architectural alternative to Georg Jensen's more organic and sculptural Collections

MANHATTAN

WINE & BAR



10016977
COASTER SET, 4 PCS
LEATHER &
STAINLESS STEEL, MIRROR
H: 5.5 CM Ø: 12 CM
MINIMUM ORDER QUANTITY: 4



3586082
WINE COASTER
STAINLESS STEEL, MIRROR
H: 1.5 CM Ø: 11 CM
MINIMUM ORDER QUANTITY: 4



3586086
ICE BUCKET & TONG
STAINLESS STEEL, MIRROR
H: 18.1 CM Ø: 14.6 CM V: 1.5 L
MINIMUM ORDER QUANTITY: 2



3586091
COCKTAIL SHAKER
STAINLESS STEEL, MIRROR
H: 24 CM Ø: 8.3 CM V: 0.75 L
MINIMUM ORDER QUANTITY: 2



3586081
TRAY
STAINLESS STEEL, MIRROR & LEATHER
H: 2.8 CM W: 35 CM D: 18 CM
MINIMUM ORDER QUANTITY: 2



3586084
CHAMPAGNE BOWL
STAINLESS STEEL, MIRROR
H: 23 CM Ø: 40 CM
MINIMUM ORDER QUANTITY: 2

MANHATTAN

PICTURE FRAMES



10019592
PICTURE FRAME SMALL
10X15 CM (4X6 IN)
LEATHER & STEEL
H: 20 CM W: 16 CM D: 2 CM
MINIMUM ORDER QUANTITY: 2
10020453
WITH VEGAN LEATHER



10019596
PICTURE FRAME MEDIUM
13X18 CM (5X7 IN)
LEATHER & STEEL
H: 23 CM W: 18 CM D: 2 CM
MINIMUM ORDER QUANTITY: 2
10020452
WITH VEGAN LEATHER



10019597
PICTURE FRAME LARGE
25X20 CM (10X8 IN)
LEATHER & STEEL
H: 30 CM W: 25 CM D: 2 CM
MINIMUM ORDER QUANTITY: 2
10020451
WITH VEGAN LEATHER

NENDO



DESIGNER OKI SATO

DESIGN YEAR 2022

Oki Sato, Japanese designer born in Toronto, Canada in 1977. In 2002 M.A. in Architecture, Waseda University, Tokyo.

In the same year Oki Sato opened the architecture and design firm Nendo, of which he is Chief Designer in Tokyo.

Nendo (the Japanese word for children's modeling clay) is a multidisciplinary design and architecture group.

Oki Sato is internationally renowned for his multi-faceted approach, which spans from graphic design to product design, and from architecture to the creation of installations.

NENDO

HOME



10019649

TEALIGHT STAINLESS STEEL, 1 PCS
STAINLESS STEEL, MIRROR
H: 6 CM W: 12 CM D: 7 CM
MINIMUM ORDER QUANTITY: 4



10019576

VASE B, MEDIUM
STAINLESS STEEL, MIRROR
H: 20 CM W: 18 CM D: 6 CM
MINIMUM ORDER QUANTITY: 2



10019577

VASE C, LARGE
STAINLESS STEEL, MIRROR
H: 29 CM W: 20 CM D: 6 CM
MINIMUM ORDER QUANTITY: 1

PENUMBRA



DESIGNER

DAVID THULSTRUP

DESIGN YEAR

2018

David Thulstrup is an award-winning architect and designer whose refined and holistic approach to architecture, interiors and product design combines his Scandinavian heritage with a modern design language.

As the founder and creative director of Studio David Thulstrup, David has completed an extensive portfolio worldwide ranging from residential architecture to restaurants (including Noma), retail stores (including some GJ stores), hotels, furniture and lighting.

Known for his refined and holistic approach to architecture, interiors and product design, David Thulstrup combines his Danish heritage with a modern design language. In his first design for Georg Jensen, he artfully brings together different geometric expressions, giving life to a sleek and elegant centrepiece in stainless steel: Penumbra.

KEY POINTS

Elegant and memorable silhouettes

Prioritizes both function and form

Comfortable and effortless pouring process

PENUMBRA

CENTERPIECES



10020218

PENUMBRA BY DAVID THULSTRUP, SMALL
STAINLESS STEEL, MIRROR
L: 18.5 CM W: 11.4 CM H: 3 CM
MINIMUM ORDER QUANTITY: 1



10020219

PENUMBRA BY DAVID THULSTRUP, MEDIUM
STAINLESS STEEL, MIRROR
L: 30 CM W: 18.5 CM H: 5 CM
MINIMUM ORDER QUANTITY: 1

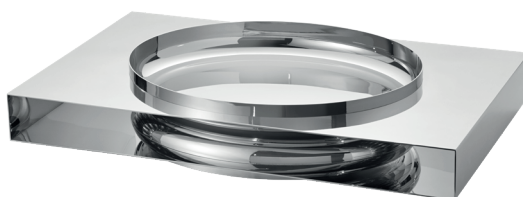

10020220

PENUMBRA BY DAVID THULSTRUP, LARGE
STAINLESS STEEL, MIRROR
L: 48.5 CM W: 30 CM H: 8 CM
MINIMUM ORDER QUANTITY: 1

SKY



DESIGNER AURÉLIEN BARBRY

DESIGN YEAR 2017

Functionality is key to Aurélien Barbry's elegant Sky collection but, as always with his work, it is elevated by the use of sculptural, asymmetric shapes created in steel, glass and porcelain. The pieces are ergonomic and beautiful to touch but remain true to their purpose. Grounded in a tradition of Scandinavian minimalism, the collection brings an architectural element to the table top, whether you are throwing a cocktail party with friends or having a cosy dinner with a loved one.

KEY POINTS Ergonomic shapes are beautiful and comfortable to use
Makes a sophisticated statement during home entertaining

SKY

ACTIVE LIVING



10019310
DRINKING BOTTLE
STAINLESS STEEL, MIRROR & CALF LEATHER
V: 0.5 L H: 22.8 CM Ø: 7 CM
MINIMUM ORDER QUANTITY: 4



10019311
DRINKING BOTTLE, BLUE
STEEL & TRITAN PLAST, BPA-FREE
V: 0.5 L H: 22.8 CM Ø: 7 CM
MINIMUM ORDER QUANTITY: 6



10019414
DRINKING BOTTLE, ROSE
STEEL & TRITAN PLAST, BPA-FREE
V: 0.5 L H: 22.8 CM Ø: 7 CM
MINIMUM ORDER QUANTITY: 6



10019307
DICE TRAVEL CUP & 5 DICE
LEATHER & STAINLESS STEEL, MIRROR
H: 9 CM W: 8 CM D: 7 CM
MINIMUM ORDER QUANTITY: 4



10019309
5 DICE & CASE
LEATHER & STAINLESS STEEL, MIRROR
H: 8 CM W: 2 CM D: 3 CM
MINIMUM ORDER QUANTITY: 4



10019308
CARD GAME & CASE
LEATHER & STAINLESS STEEL, MIRROR
H: 10 CM W: 7 CM D: 3 CM
MINIMUM ORDER QUANTITY: 6

SKY

PICTURE FRAMES



10019296

PICTURE FRAME, SMALL
10X15 CM (4X6 IN)
GLASS & STAINLESS STEEL, MIRROR
H: 15 CM W: 10 CM D: 7 CM
MINIMUM ORDER QUANTITY: 2

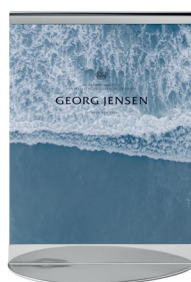

10019297

PICTURE FRAME, MEDIUM
13X18 CM (5X7 IN)
GLASS & STAINLESS STEEL, MIRROR
H: 18 CM W: 13 CM D: 9 CM
MINIMUM ORDER QUANTITY: 2



10019298

PICTURE FRAME, LARGE
25X20 CM (10X8 IN)
GLASS & STAINLESS STEEL, MIRROR
H: 25 CM W: 20 CM D: 13 CM
MINIMUM ORDER QUANTITY: 2

SKY

DINNERWARE



10019200
MUG, 2 PCS
PORCELAIN
H: 9 CM W: 12.7 CM Ø: 7 CM V: 38 CL
MINIMUM ORDER QUANTITY: 6



10019197
LUNCH PLATE
PORCELAIN
H: 1.6 CM Ø: 21 CM
MINIMUM ORDER QUANTITY: 4
10019239 LUNCH PLATE, 4 PCS



10019196
DINNER PLATE
PORCELAIN
H: 2.2 CM Ø: 27 CM
MINIMUM ORDER QUANTITY: 4
10019238 DINNER PLATE, 4 PCS



10019199
SOUP/PASTA BOWL
PORCELAIN
H: 5.7 CM W: 18 CM Ø: 24 CM V: 80 CL
MINIMUM ORDER QUANTITY: 4
10019241 SOUP/PASTA BOWL, 2 PCS



10019201
SERVING BOWL
PORCELAIN
H: 8.6 CM W: 26.7 CM D: 22.3 CM V: 200 CL
MINIMUM ORDER QUANTITY: 4

*Limited distribution



10019202
SERVING PLATTER
PORCELAIN
H: 3.5 CM W: 40 CM D: 26.5 CM
MINIMUM ORDER QUANTITY: 4



10019219
DINNERWARE SET
DINNER & LUNCH PLATE,
BREAKFAST BOWL
PORCELAIN
MINIMUM ORDER QUANTITY: 4

SKY

DINNERWARE



10019700
SNAPS/LIQUOR, 6 PCS
LEAD-FREE CRYSTAL
H: 13.5 CM Ø: 5.4 CM V: 6 CL
MINIMUM ORDER QUANTITY: 4



10019701
COCKTAIL COUPE, 2 PCS
LEAD-FREE CRYSTAL
H: 15.5 CM Ø: 10.7 CM V: 25 CL
MINIMUM ORDER QUANTITY: 4



10019699
CHAMPAGNE FLUTE, 6 PCS
LEAD-FREE CRYSTAL
H: 22.5 CM Ø: 6.8 CM V: 25 CL
MINIMUM ORDER QUANTITY: 4



10019204
LOW TUMBLER, 6 PCS
LEAD-FREE CRYSTAL
H: 8.6 CM Ø: 10 CM V: 38 CL
MINIMUM ORDER QUANTITY: 4



10019203
TALL TUMBLER, 6 PCS
LEAD-FREE CRYSTAL
H: 15 CM Ø: 8.1 CM V: 45 CL
MINIMUM ORDER QUANTITY: 4



10019205
WHITE WINE GLASS, 6 PCS
LEAD-FREE CRYSTAL
H: 21.5 CM Ø: 8.6 CM V: 35 CL
MINIMUM ORDER QUANTITY: 4



10019206
RED WINE GLASS, 6 PCS
LEAD-FREE CRYSTAL
H: 22.5 CM Ø: 10.4 CM V: 50 CL
MINIMUM ORDER QUANTITY: 4

SKY

WINE & BAR



10019301
FOOD & COCKTAIL STICKS
6 PCS
STAINLESS STEEL, MIRROR
H: 8 CM Ø: 1 CM
MINIMUM ORDER QUANTITY: 6



10019305
TABLE CARD HOLDER, 4 PCS
INCLUDES 24 CARDS
CHROME PLATED ZINC ALLOY
H: 1 CM W: 4 CM D: 3 CM
MINIMUM ORDER QUANTITY: 6



10019306
CHAMPAGNE STOPPER
STAINLESS STEEL, MIRROR
H: 5 CM Ø: 5 CM
MINIMUM ORDER QUANTITY: 6



10019304
WINE AERATING FUNNEL
WITH FILTER
STAINLESS STEEL, MIRROR
H: 14 CM W: 8 CM D: 7 CM
MINIMUM ORDER QUANTITY: 6



10014942
ICE CUBES, 4 PCS
STAINLESS STEEL, MIRROR
H: 4.4 CM W: 2.4 CM
MINIMUM ORDER QUANTITY: 6



10016976
COASTER SET, 4 PCS
LEATHER & STAINLESS STEEL, MIRROR
H: 5.8 CM Ø: 12 CM
MINIMUM ORDER QUANTITY: 4

SKY

WINE & BAR



10019207
SHOT GLAS, 2 PCS
STAINLESS STEEL, MIRROR
H: 5 CM Ø: 5.9 CM V: 8 CL
MINIMUM ORDER QUANTITY: 4



3586373
COCKTAIL SHAKER
STAINLESS STEEL, MIRROR
H: 22.1 CM Ø: 8.1 CM V: 0.5 L
MINIMUM ORDER QUANTITY: 2



10009247
GIFT SET, 3 PCS
SHAKER, STIRRING SPOON & JIGGER
STAINLESS STEEL, MIRROR
MINIMUM ORDER QUANTITY: 4



3586375
ICE BUCKET & ICE TONG
STAINLESS STEEL, MIRROR
H: 15 CM W: 17 CM
MINIMUM ORDER QUANTITY: 2



10014941
HIP FLASK, 15 CL
STAINLESS STEEL, MIRROR & LEATHER
H: 14.5 CM W: 7.7 CM
MINIMUM ORDER QUANTITY: 4

SKY

PITCHERS & CARAFES



10019822
SKY PITCHER
STAINLESS STEEL, MIRROR, 1.6 L
H: 27 CM W: 14 CM D: 14 CM
MINIMUM ORDER QUANTITY: 2



10013571
WATER PITCHER, 1.5 L
GLASS & STAINLESS STEEL
H: 27 CM Ø: 14 CM
MINIMUM ORDER QUANTITY: 2



10013570
WINE CARAFE, 2.3 L
GLASS & STAINLESS STEEL
COASTER
H: 23.1 CM Ø: 19.5 CM
MINIMUM ORDER QUANTITY: 2



10019303
LIQUOR DECANTER
CRYSTALLINE
STAINLESS STEEL, MIRROR
& CORK
H: 26 CM Ø: 16 CM V: 1.45 L
MINIMUM ORDER QUANTITY: 2



10019302
CHAMPAGNE & WINE COOLER
STAINLESS STEEL, MIRROR
H: 23 CM Ø: 26 CM V: 7.5 L
MINIMUM ORDER QUANTITY: 2

SKY

TABLE

NEW



10020322
BARBRY PARING KNIFE
STAINLESS STEEL
L: 24.3 CM W: 1 CM D: 0.03 CM
MINIMUM ORDER QUANTITY: 4

NEW



10020321
BARBRY CHEFS KNIFE
STAINLESS STEEL
L: 31.6 CM W: 1.3 CM D: 0.03 CM
MINIMUM ORDER QUANTITY: 4

NEW



10020323
BARBRY BREAD KNIFE
STAINLESS STEEL
L: 32 CM W: 1.3 CM D: 0.02 CM
MINIMUM ORDER QUANTITY: 4



10013581
CHEESEKNIFE
STAINLESS STEEL
H: 3.2 CM W: 22.2 CM D: 2.8 CM
MINIMUM ORDER QUANTITY: 4



3390239
BARBRY TRAY
OAK WOOD
H: 5.8 CM W: 50 CM D: 31 CM
MINIMUM ORDER QUANTITY: 2

SKY

VASES



10019821
VASE
STAINLESS STEEL, MIRROR
H: 27 CM W: 14 CM D: 14 CM
MINIMUM ORDER QUANTITY: 2



10019823
FLOOR VASE
STAINLESS STEEL, MIRROR
H: 46 CM W: 21 CM D: 21 CM
MINIMUM ORDER QUANTITY: 1



10019906
VASE
GLASS CRYSTALLINE, AMBER
H: 21.5 CM W: 12 CM
MINIMUM ORDER QUANTITY: 2



10019907
VASE
GLASS CRYSTALLINE, AMBER
H: 30 CM W: 16 CM
MINIMUM ORDER QUANTITY: 2

VERNER PANTON



DESIGNER VERNER PANTON

DESIGN YEAR 2010

Verner Panton (1926 - 1998) is considered one of Denmark's most influential furniture and interior designers of the 20th century. During his career, he created innovative and futuristic designs in different materials, especially plastic, and always in vibrant and exotic colors.

Like many other iconoclasts, Verner Panton rarely compromised on safe choices at the expense of his visions. Thus, his architectural works also included collapsible houses and chairs without legs. Panton was an exciting and controversial figure in the design world of the 1960s. However, the significance of the legacy he leaves behind is not debatable. His psychedelic forms have become the epitome of this era, and his playful design works have only become more interesting with time.

VERNER PANTON

TRAYS



3586853

PANTON TRAY, SMALL
STAINLESS STEEL, MIRROR
H: 3.1 CM W: 17.6 CM D: 14.7 CM
MINIMUM ORDER QUANTITY: 4



3586855

PANTON TRAY, MEDIUM
STAINLESS STEEL, MIRROR
H: 5.6 CM W: 32 CM D: 26.9 CM
MINIMUM ORDER QUANTITY: 2



10020215

PANTON TRAY VIVID BLUE
GLASS
L: 32 CM W: 27 CM
MINIMU ORDER QUANTITY: 2



10020216

PANTON TRAY VIVID PINK
GLASS
L: 32 CM W: 27 CM
MINIMU ORDER QUANTITY: 2



10020217

PANTON TRAY VIVID GREEN
GLASS
L: 32 CM W: 27 CM
MINIMU ORDER QUANTITY: 2

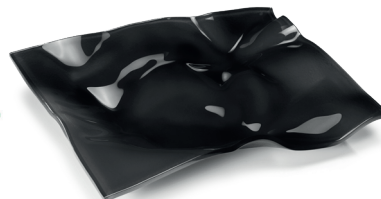

10020280

PANTON TRAY VIVID BLACK
GLASS
L: 32 CM W: 27 CM
MINIMU ORDER QUANTITY: 2

WINE & BAR



DESIGNER THOMAS SANDELL

DESIGN YEAR 2012

Thomas Sandell turns his attention to wine and all of its accoutrements in this stunning collection. He is known for daring design ideas, and brings his signature balance and intelligent touch to each of the pieces in this sophisticated collection. Wine can be a complex passion, with every step of its production and enjoyment inspiring strong feelings from serious enthusiasts. From the corkscrew opening the bottle with the class and style it deserves, to the wine pourer that aerates as it pours creating a richer bouquet.

KEY POINTS This state-of-the-art collection allows the wine lover to celebrate his or her passion to the fullest

Addresses every aspect of oenology

Created with the same level of care that the connoisseur has for his collection

WINE & BAR



3586671
CARAFE, 1.3 L
GLASS, SILICONE & STAINLESS STEEL, MIRROR
H: 26.7 CM Ø: 15.7 CM
MINIMUM ORDER QUANTITY: 2



3586674
COASTERS SET, 4 PCS
STAINLESS STEEL, MIRROR
H: 0.9 CM W: 10.7 CM Ø: 9.6 CM
MINIMUM ORDER QUANTITY: 2



3586673
TRAY
STAINLESS STEEL, MIRROR
H: 2.2 CM Ø: 39.4 CM
MINIMUM ORDER QUANTITY: 2



3586670
WINE COOLER
STAINLESS STEEL, MIRROR
H: 22.1 CM W: 16.3 CM D: 14 CM
MINIMUM ORDER QUANTITY: 2



3586961
ICE BUCKET & ICE TONG
STAINLESS STEEL, MIRROR
H: 21 CM W: 18.3 CM Ø: 12.7 CM
MINIMUM ORDER QUANTITY: 2

WINE & BAR



3581625
CORKSCREW
STAINLESS STEEL, MIRROR
H: 12.7 CM W: 3.8 CM
MINIMUM ORDER QUANTITY: 2



3581656
WINE SET, 2 PCS
POURER & STOPPER
BLACK TPE, SILICONE &
STAINLESS STEEL, MIRROR
MINIMUM ORDER QUANTITY: 2



3586960
WINE SET, 3 PCS
CORK SCREW, STOPPER & POURER
BLACK TPE, SILICONE &
STAINLESS STEEL, MIRROR
MINIMUM ORDER QUANTITY: 2

*Limited distribution



3581240
ELEPHANT BOTTLE OPENER
ALUMINIUM, MIRROR
H: 4.5 CM W: 6 CM D: 1.5 CM
DESIGNED BY JØRGEN MØLLER
MINIMUM ORDER QUANTITY: 6



10016518
ELEPHANT BOTTLE OPENER
ALUMINIUM, MATTE
H: 4.5 CM W: 6 CM D: 1.5 CM
DESIGNED BY JØRGEN MØLLER
MINIMUM ORDER QUANTITY: 6

GEORG JENSEN COBRA

LIGHTING



DESIGNER

CONSTANTIN WORTMANN

DESIGN YEAR

2015

A sensual, emotive piece of interior design, the Georg Jensen Cobra Lamp, designed by Constantin Wortmann exclusively for Georg Jensen. Gently undulating in its form, the iconic Cobra shape is striking, yet understated, allowing the function of the design to stand out. Providing a delicate and tactile contrast to the polished stainless steel body, the modest and simple lampshade accentuates the curved design of the stem.

KEY POINTS

Iconic design with universal appeal. Looks good in any setting

Sculpture but with a function

GEORG JENSEN COBRA

LIGHTING



3586161 / EUROPE EXCL. UK
GEORG JENSEN COBRA LAMP
SMALL, BLACK
STAINLESS STEEL, MIRROR
SIZE WITHOUT SHADE: H: 46 CM Ø: 17 CM
MINIMUM ORDER QUANTITY: 1



3586162 / EUROPE EXCL. UK
GEORG JENSEN COBRA LAMP
SMALL, WHITE
STAINLESS STEEL, MIRROR
SIZE WITHOUT SHADE: H: 46 CM Ø: 17 CM
MINIMUM ORDER QUANTITY: 1



3586172 / EUROPE EXCL. UK
GEORG JENSEN COBRA LAMP
MEDIUM, BLACK
STAINLESS STEEL, MIRROR
SIZE WITHOUT SHADE:
H: 72.5 CM CM Ø: 42 CM
MINIMUM ORDER QUANTITY: 1



3586173 / EUROPE EXCL. UK
GEORG JENSEN COBRA LAMP
MEDIUM, WHITE
STAINLESS STEEL, MIRROR
SIZE WITHOUT SHADE:
H: 72.5 CM CM Ø: 42 CM
MINIMUM ORDER QUANTITY: 1



3592141
GEORG JENSEN COBRA
LAMP SHADE, SMALL
BLACK COTTON
H: 21 CM Ø: 35 CM
MINIMUM ORDER QUANTITY: 1



3592140
GEORG JENSEN COBRA
LAMP SHADE, SMALL
WHITE COTTON
H: 21 CM Ø: 35 CM
MINIMUM ORDER QUANTITY: 1



3592143
GEORG JENSEN COBRA
LAMP SHADE, MEDIUM
BLACK COTTON
H: 23 CM Ø: 42 CM
MINIMUM ORDER QUANTITY: 1



3592142
GEORG JENSEN COBRA
LAMP SHADE, MEDIUM
WHITE COTTON
H: 23 CM Ø: 42 CM
MINIMUM ORDER QUANTITY: 1

GIFTING

CHILDREN'S ARTICLES



DESIGNER

VARIOUS DESIGNERS

DESIGN YEAR

2010 -

The Elephant design has come a long way since it was first introduced to the world in 1987. It first appeared as a bottle opener designed by industrial architect Jørgen Møller who had been inspired by his grandchildren's favorite creature. The design later evolved into a child's money box, and now comes in a wide collection of wonderful items designed by the Georg Jensen design team, to be cherished by children and grown-ups alike for years to come.

KEY POINTS

Playful, gentle and decorative expression

The elephant is inspired by Jørgen Møller's grandchildren's drawings

Products that delight the child in all of us

GIFTING

CHILDREN'S ARTICLES

DESIGNED BY JØRGEN MØLLER

*Limited distribution



3580031
MINIPHANT
STAINLESS STEEL, MIRROR & ABS
H: 8.7 CM W: 4.3 CM D: 12.4 CM
MINIMUM ORDER QUANTITY: 6



3580035
GEORG MONEYPHANT
STAINLESS STEEL, MIRROR
H: 12.5 CM W: 6 CM D: 17 CM
MINIMUM ORDER QUANTITY: 4



10016517
GEORG MONEYPHANT
STAINLESS STEEL, MATTE
H: 12.5 CM W: 6 CM D: 17 CM
MINIMUM ORDER QUANTITY: 4



3580045
MONEYPHANT WITH TWINS
STAINLESS STEEL, MIRROR
& OAK WOOD
H: 12.5 CM W: 6 CM D: 17 CM
MINIMUM ORDER QUANTITY: 2



3580068
ELEPHANT CHILD CUTLERY SET, 3 PCS
STAINLESS STEEL, MIRROR
L: 16.8 CM
MINIMUM ORDER QUANTITY: 2



3580069
ELEPHANT CHILD SET
5 PCS
STAINLESS STEEL, MIRROR
MINIMUM ORDER QUANTITY: 2

GIFTING

CHILDREN'S ARTICLES

*Limited distribution



10019886
GEORG SWEDISH FLAG,
INCL. FLAGPOLE
STAINLESS STEEL, MIRROR
H: 39 CM Ø: 12 CM
DESIGN BY TODD BRACHER
MIN. ORDER QUANTITY: 6



10019887
BERNADOTTE SWEDISH
FLAG, INCL. FLAGPOLE
STAINLESS STEEL, MIRROR
H: 38.8 CM Ø: 13 CM
DESIGN INSPIRED BY
SIGVARD BERNADOTTE
MIN. ORDER QUANTITY: 6



10018442
GEORG BIRTHDAY FLAG DK
STAINLESS STEEL, MATTE &
POLYESTER
H: 39 CM Ø: 12 CM
DESIGN BY TODD BRACHER
MIN. ORDER QUANTITY: 6



3580030
GEORG BIRTHDAY FLAG DK
STAINLESS STEEL, MIRROR
& POLYESTER
H: 39 CM Ø: 12 CM
DESIGN BY TODD BRACHER
MIN. ORDER QUANTITY: 6



10019291
BERNADOTTE BIRTHDAY
FLAG DK
STAINLESS STEEL, MIRROR
& POLYESTER
H: 38.8 CM Ø: 13 CM
DESIGN INSPIRED BY
SIGVARD BERNADOTTE
MIN. ORDER QUANTITY: 6

*Limited distribution



10019292
BERNADOTTE CHILD SET, 2 PCS
DEEP PLATE & CUP
DESIGN INSPIRED BY SIGVARD BERNADOTTE
STAINLESS STEEL, MIRROR
MINIMUM ORDER QUANTITY: 4



10020247
BERNADOTTE CHILD SET
DEEP PLATE, CUP & CUTLERY, 3 PCS
STAINLESS STEEL
MINIMUM ORDER QUANTITY: 4



3361500
VIVIANNA CHILD SET, 3 PCS (31,46,82)
STAINLESS STEEL, MATTE
DESIGNED BY VIVIANNA TORUN
MINIMUM ORDER QUANTITY: 4



3580049
TWIST FAMILY CUTLERY, 4 PCS
STAINLESS STEEL, MIRROR
DESIGNED BY ALFREDO HÄBELRI
MINIMUM ORDER QUANTITY: 2



3609500
BERNADOTTE CHILD SET, 3 PCS
STAINLESS STEEL, MIRROR
DESIGNED BY SIGVARD BERNADOTTE
MINIMUM ORDER QUANTITY: 4

GIFTING

CHILDREN'S ARTICLES



10019829
MINIPHANT BLUEBERRY SPRINKLE
STAINLESS STEEL, MATTE
H: 3 CM W: 6 CM L: 10 CM
MINIMUM ORDER QUANTITY: 6



10019830
MINIPHANT STRAWBERRY BLUSH
STAINLESS STEEL, MATTE
H: 3 CM W: 6 CM L: 10 CM
MINIMUM ORDER QUANTITY: 6



10019831
MINIPHANT VANILLA BEAN
STAINLESS STEEL, MATTE
H: 3 CM W: 6 CM L: 10 CM
MINIMUM ORDER QUANTITY: 6



10019779
KEEPSAKE BOX BLUEBERRY
SPRINKLE
STAINLESS STEEL & SILICONE
H: 7 CM W: 10 CM D: 4 CM
MINIMUM ORDER QUANTITY: 6



10019780
KEEPSAKE BOX STRAWBERRY
BLUSH
STAINLESS STEEL & SILICONE
H: 7 CM W: 10 CM D: 4 CM
MINIMUM ORDER QUANTITY: 6



10019781
KEEPSAKE BOX VANILLA
BEAN
STAINLESS STEEL & SILICONE
H: 7 CM W: 10 CM D: 4 CM
MINIMUM ORDER QUANTITY: 6

*Limited distribution

*Limited distribution



10019293
ELEPHANT PICTURE FRAME
10X15 CM (4X6 IN)
STAINLESS STEEL, MIRROR
H: 17 CM W: 12 CM D: 2 CM
MINIMUM ORDER QUANTITY: 6

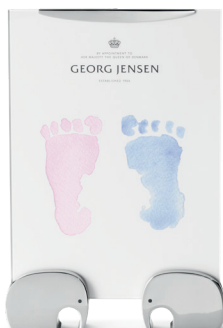

10019294
ELEPHANT PICTURE FRAME
13X18 CM (5X7 IN)
STAINLESS STEEL, MIRROR
H: 20 CM W: 14 CM D: 2.5 CM
MINIMUM ORDER QUANTITY: 4

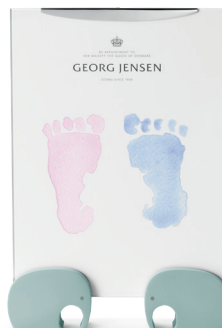

10020250
ELEPHANT PICTURE FRAME
BLUEBERRY, 13X18 CM (5X7 IN)
STAINLESS STEEL, MIRROR
H: 20 CM W: 14 CM D: 2.5 CM
MINIMUM ORDER QUANTITY: 2

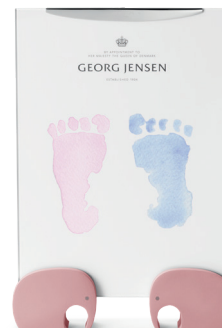

10020251
ELEPHANT PICTURE FRAME
STRAWBERRY, 13X18 CM (5X7 IN)
STAINLESS STEEL, MIRROR
H: 20 CM W: 14 CM D: 2.5 CM
MINIMUM ORDER QUANTITY: 2

GIFTING

PICTURE FRAMES



DESIGNER

GEORG JENSEN DESIGN TEAM

DESIGN YEAR

2013

When we surround ourselves with photographs of important memories, a good frame gives our images substance, but never detracts from the picture itself. The perfect frame completes rather than competes, adding depth and weight to the images closest to our heart. Designed by Georg Jensen's design team, our line of picture frames are created with this philosophy in mind. The frames are made in stainless steel and dark grey ABS, held together with magnets. The bold lines of the frames exude the same precision and restraint found in our cutlery, hollowware and jewellery for picture perfect decoration.

KEY POINTS

Innovative assembly allows for easy arrangement and versatility

Can stand both horizontally and vertically (on a table top or mounted on the wall)

Classic timeless design

GIFTING

PICTURE FRAMES



3586950
DECO PICTURE FRAME
10X15 CM (4X6 IN)
STAINLESS STEEL, MIRROR & PLASTIC
H: 15 CM W: 20 CM D: 3.1 CM
MINIMUM ORDER QUANTITY: 2



3586951
DECO PICTURE FRAME
13X18 CM (5X7 IN)
STAINLESS STEEL, MIRROR & PLASTIC
H: 23 CM W: 18 CM D: 3.2 CM
MINIMUM ORDER QUANTITY: 2



10019651
DECO PICTURE FRAME
25X20 CM (10X8 IN)
GLASS & STAINLESS STEEL, MIRROR
H: 30 CM W: 25 CM D: 3 CM
MINIMUM ORDER QUANTITY: 2



3586956
LEGACY PICTURE FRAME
10X15 CM (4X6 IN)
STAINLESS STEEL, MIRROR & PLASTIC
H: 15 CM W: 20 CM D: 1 CM
MINIMUM ORDER QUANTITY: 2



3586957
LEGACY PICTURE FRAME
13X18 CM (5X7 IN)
STAINLESS STEEL, MIRROR & PLASTIC
H: 23 CM W: 18 CM D: 1 CM
MINIMUM ORDER QUANTITY: 2



10019650
LEGACY PICTURE FRAME
25X20 CM (10X8 IN)
GLASS & STAINLESS STEEL, MIRROR
H: 30 CM W: 25 CM D: 1 CM
MINIMUM ORDER QUANTITY: 2



3586952
MODERN PICTURE FRAME
10X15 CM (4X6 IN)
STAINLESS STEEL, MIRROR & PLASTIC
H: 15 CM W: 20 CM D: 1 CM
MINIMUM ORDER QUANTITY: 2



3586953
MODERN PICTURE FRAME
13X18 CM (5X7 IN)
STAINLESS STEEL, MIRROR & PLASTIC
H: 18 CM W: 23 CM D: 1 CM
MINIMUM ORDER QUANTITY: 2



10019652
MODERN PICTURE FRAME
25X20 CM (10X8 IN)
GLASS & STAINLESS STEEL, MIRROR
H: 30 CM W: 25 CM D: 1 CM
MINIMUM ORDER QUANTITY: 2

GIFTING

PICTURE FRAMES



10019592
MANHATTAN PICTURE FRAME SMALL
10X15 CM (4X6 IN)
LEATHER & STEEL
H: 20 CM W: 16 CM D: 2 CM
MINIMUM ORDER QUANTITY: 2
10020453
MANHATTAN PICTURE FRAME SMALL
VEGAN LEATHER & SS



10019596
MANHATTAN PICTURE FRAME MEDIUM
13X18 CM (5X7 IN)
LEATHER & STEEL
H: 23 CM W: 18 CM D: 2 CM
MINIMUM ORDER QUANTITY: 2
10020452
MANHATTAN PICTURE FRAME MEDIUM
VEGAN LEATHER & SS



10019597
MANHATTAN PICTURE FRAME LARGE
25X20 CM (10X8 IN)
LEATHER & STEEL
H: 30 CM W: 25 CM D: 2 CM
MINIMUM ORDER QUANTITY: 2
10020451
MANHATTAN PICTURE FRAME LARGE
VEGAN LEATHER & SS



10019296
SKY PICTURE FRAME, SMALL
10X15 CM (4X6 IN)
GLASS & STAINLESS STEEL, MIRROR
H: 15 CM W: 10 CM D: 7 CM
MINIMUM ORDER QUANTITY: 2

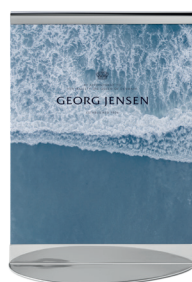

10019297
SKY PICTURE FRAME, MEDIUM
13X18 CM (5X7 IN)
GLASS & STAINLESS STEEL, MIRROR
H: 18 CM W: 13 CM D: 9 CM
MINIMUM ORDER QUANTITY: 2



10019298
SKY PICTURE FRAME, LARGE
25X20 CM (10X8 IN)
GLASS & STAINLESS STEEL, MIRROR
H: 25 CM W: 20 CM D: 13 CM
MINIMUM ORDER QUANTITY: 2

*Limited distribution

*Limited distribution



10019293
ELEPHANT PICTURE FRAME
10X15 CM (4X6 IN)
STAINLESS STEEL, MIRROR
H: 17 CM W: 12 CM D: 2 CM
MINIMUM ORDER QUANTITY: 6

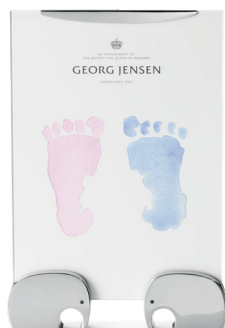

10019294
ELEPHANT PICTURE FRAME
13X18 CM (5X7 IN)
STAINLESS STEEL, MIRROR
H: 20 CM W: 14 CM D: 2.5 CM
MINIMUM ORDER QUANTITY: 4

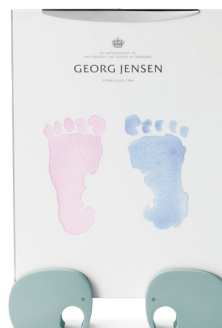

10020250
ELEPHANT PICTURE FRAME
BLUEBERRY, 13X18 CM (5X7 IN)
STAINLESS STEEL, MIRROR
H: 20 CM W: 14 CM D: 2.5 CM
MINIMUM ORDER QUANTITY: 2

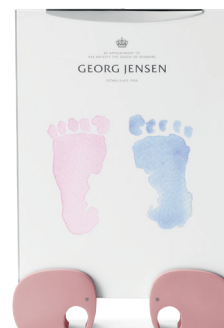

10020251
ELEPHANT PICTURE FRAME
STRAWBERRY, 13X18 CM (5X7 IN)
STAINLESS STEEL, MIRROR
H: 20 CM W: 14 CM D: 2.5 CM
MINIMUM ORDER QUANTITY: 2

GIFTING

HEARTS



DESIGNER

GEORG JENSEN DESIGN TEAM

DESIGN YEAR

2022

Two hearts melted together symbolizing the love and affection between two people; a child and a mother or two people in love.

Based at the company headquarters in Copenhagen, the Georg Jensen design STUDIO continues the house reputation for innovative work. By understanding heritage, function, uniqueness and quality, they respect the legacy of the company whilst pushing it forward and making it relevant for today's consumers.

KEY POINTS

Making festive occasions special

Ideal gift for mother's day, birthdays, Valentine's or simple display of affection towards your loved ones

GIFTING

HEART ACCESORIES

*Limited distribution



10020257
HEART BOX
STAINLESS STEEL, MIRROR
BLACK, SMALL
H: 5 CM W: 7 CM D: 10 CM
MINIMUM ORDER QUANTITY: 6



10019817
HEART BOX
STAINLESS STEEL, MIRROR
HIBISCUS RED, SMALL
H: 5 CM W: 7 CM D: 10 CM
MINIMUM ORDER QUANTITY: 6



10019818
HEART BOX
STAINLESS STEEL, MIRROR
HIBISCUS RED, LARGE
H: 6 CM, W: 12 CM, D: 13 CM
MINIMUM ORDER QUANTITY: 4

NEW



10020324
HEART TEALIGHT
STAINLESS STEEL, MIRROR
H: 4.3 CM W: 8.6 CM
MINIMUM ORDER QUANTITY: 6

GIFTING

ACCESSORIES



10019516
HEART KEY RING
CHROME PLATED ALUMINIUM
& CALF LEATHER, H: 21 CM
DESIGNED BY REGITZE OVERGAARD
MINIMUM ORDER QUANTITY: 6



3584888
ELEPHANT KEY RING
ALUMINIUM & LEATHER STRAP
H: 14.2 CM
DESIGNED BY JØRGEN MØLLER
MINIMUM ORDER QUANTITY: 4



3584869
HEART KEY RING
STAINLESS STEEL, MIRROR
& PU
H: 2.5 CM W: 2.5 CM
DESIGNED BY KLAUS RATH
MINIMUM ORDER QUANTITY: 6



3584852
ELLIPSE KEY RING
STAINLESS STEEL, MIRROR
& PU
H: 2.4 CM W: 2.5 CM
DESIGNED BY KLAUS RATH
MINIMUM ORDER QUANTITY: 6



3586939
BUSINESS CARD HOLDER TO GO
STAINLESS STEEL, MIRROR &
PMMA PLASTIC
H: 9.8 CM W: 6.2 CM
DESIGNED BY
CONSTANTIN WORTMANN
MINIMUM ORDER QUANTITY: 4



3582070
KONNO CARD HOLDER
STAINLESS STEEL &
DARK GREY PLASTIC
H: 0.7 CM W: 9.7 CM D: 6 CM
DESIGNED BY
HIROMICHI KONNO
MINIMUM ORDER QUANTITY: 6



3584847
VOYAGE SHOE HORN
STAINLESS STEEL,
MIRROR & ABS
H: 53.4 CM W: 9.3 CM
D: 2.3 CM
DESIGNED BY MICHAEL YOUNG
MINIMUM ORDER QUANTITY: 2

ASSORTMENT OVERVIEW

FRAMES & BOXES



3584894
HK BONBONNIERE
ONION
SS, MIRROR & OAK
WOOD



3584893
HK BONBONNIERE
TURNIP
SS, MIRROR & OAK
WOOD



10019817
HEART BOX
SS, MIRROR
HIBISCUS RED,
SMALL



10019818
HEART BOX
SS, MIRROR
HIBISCUS RED,
LARGE



10020257
HEART BOX
SS, MIRROR
BLACK, SMALL



3586950
DECO
PICTURE FRAME
10X15 CM (4X6 IN)
SS, MIRROR &



3586951
DECO PICTURE
FRAME, 13X18 CM
(5X7 IN), SS, MIRROR
& PLASTIC



10019651
DECO PICTURE
FRAME
20X25 CM (10X8 IN)
GLASS & SS, MIRROR



3586957
LEGACY
PICTURE FRAME
13X18 CM (5X7 IN)
SS, MIRROR &
PLASTIC



3586956
LEGACY PICTURE
FRAME, 10X15 CM
(4X6 IN), SS, MIRROR
& PLASTIC



10019650
LEGACY PICTURE
FRAME
20X25 CM (10X8 IN)
GLASS & SS, MIRROR



3586952
MODERN
PICTURE FRAME
10X15 CM (4X6 IN)
SS, MIRROR &



3586953
MODERN
PICTURE FRAME
13X18 CM (5X7 IN)
SS, MIRROR &



10019652
MODERN PICTURE
FRAME
20X25 CM (10X8 IN)
GLASS & SS, MIRROR



10019296
SKY PICTURE
FRAME, SMALL
GLASS & SS, MIRROR



10019297
SKY PICTURE
FRAME, MEDIUM
GLASS & SS, MIRROR



10019298
SKY PICTURE
FRAME, LARGE
GLASS & SS, MIRROR



10019294
ELEPHANT
PICTURE FRAME
13X18 CM (5X7 IN)
SS, MIRROR



10019293
ELEPHANT
PICTURE FRAME
10X15 CM (4X6 IN)
SS, MIRROR



10020250
ELEPHANT
PICTURE FRAME
BLUEBERRY
13X18 CM (5X7 IN)
SS, MIRROR



10020251
ELEPHANT
PICTURE FRAME
STRAWBERRY
10X15 CM (4X6 IN)
SS, MIRROR



10019592
MANHATTAN
PICTURE FRAME
10X15 CM (4X6 IN)
LEATHER & STEEL
10020453
WITH VEGAN
LEATHER



10019596
MANHATTAN
PICTURE FRAME
13X18 CM (5X7 IN)
LEATHER & STEEL
10020453
WITH VEGAN
LEATHER



10019597
MANHATTAN
PICTURE FRAME BIG
25X20 CM (10X8 IN)
LEATHER & SS
10020453
WITH VEGAN
LEATHER

ASSORTMENT OVERVIEW

BOWLS & CENTERPIECES



3586305
ALFREDO SALAD
BOWL
SS, MIRROR



10019407
BERNADOTTE
BOWL, SMALL
SS, MIRROR



10020253
BERNADOTTE
BOWL, MEDIUM
GOLD PLATED SS,
MIRROR



10018216
BERNADOTTE, TRIPLE
BOWL SET IN STAND
SS, MIRROR &
SMOKED OAK WOOD



10015891
BERNADOTTE
BOWL, MEDIUM
SS, MIRROR



10015892
BERNADOTTE
BOWL, LARGE
SS, MIRROR



10015893
BERNADOTTE LOW
BOWL
SS, MIRROR



3586154
BERNADOTTE DISH
ON STAND
SS, MIRROR



3586281
BLOOM BOWL
PETIT
SS, MIRROR



3586280
BLOOM BOWL
SMALL
SS, MIRROR



3586282
BLOOM BOWL
LARGE
SS, MIRROR



3586626
COBRA BOWL
SMALL
SS, MIRROR



3586625
COBRA
TRAY
SS, MIRROR



10019109
COBRA
BOWL, SMALL
SS, MIRROR



10019110
COBRA
BOWL, MEDIUM
SS, MIRROR



10019111
COBRA
BOWL, LARGE
SS, MIRROR



3586858
INDULGENCE
STRAWBERRY BOWL
SS, MIRROR



3586857
INDULGENCE
OYSTER TRAY
SS, MIRROR



10020212
INDULGENCE
CONDIMENT
BOWLS, 3 PCS
SS, MIRROR



10009657
HENNING KOPPEL
WAVE BOWL, SMALL
SS, MIRROR



3586864
HENNING KOPPEL
WAVE BOWL, LARGE
SS, MIRROR



10020336
KOPPEL SERVING
BOWL
SS, MIRROR



10020218
PENUMBRA BY
DAVID THULSTRUP
SMALL
SS, MIRROR















10020219
PENUMBRA BY
DAVID THULSTRUP
MEDIUM
SS, MIRROR



10020220
PENUMBRA BY
DAVID THULSTRUP
LARGE
SS, MIRROR

ASSORTMENT OVERVIEW

CANDLEHOLDERS & TEALIGHTS

						
10019290 BERNADOTTE TEALIGHT & TAPER CANDLEHOLDER, SET S, M & L, 3 PCS SS, MIRROR	10019284 BERNADOTTE FLOOR CANDLE- HOLDER 40 CM SS, MIRROR	10019285 BERNADOTTE FLOOR CANDLE- HOLDER 50 CM SS, MIRROR	10016986 BLOOM TEA LIGHT 2 PCS SS, MIRROR	10016987 BLOOM CANDLEHOLDER 2 PCS SS, MIRROR	10019639 BLOOM PILLAR CANDLEHOLDER SS, MIRROR	10019641 BLOOM TAPER CANDLEHOLDER, 2 PCS SS, MIRROR
						
10019642 BLOOM TAPER CAN- DLEHOLDER, 2 PCS GOLD PLATED SS, MIRROR	10020249 BLOOM TEALIGHT, 2 PCS GOLD PLATED SS, MIRROR	10020195 BLOOM TAPER CANDLEHOLDER 4 CANDLES GOLD PVD SS	10020271 BLOOM TAPER CANDLEHOLDER 4 CANDLES SS	3586340 CAFU TEALIGHT SET 2 PCS SS, MIRROR	3586582 COBRA TEALIGHT 2 PCS SS, MIRROR	10018922 COBRA TEALIGHT 2 PCS SS, MATTE
						
10019714 COBRA TEALIGHT 2 PCS SS, GOLD PVD	10019715 COBRA ROUND CANDLE- HOLDER SS, GOLD PVD	10019313 COBRA ROUND CANDLEHOLDER SS, MIRROR	10019713 COBRA ROUND CANDLE- HOLDER SS, GOLD PVD	3586624 COBRA CANDLEHOLDER SET, 3 PCS SS, MIRROR	3586631 COBRA FLOOR CANDLEHOLDER SMALL SS, MIRROR	3586632 COBRA FLOOR CANDLEHOLDER MEDIUM SS, MIRROR
						
3586633 COBRA FLOOR CANDLEHOLDER LARGE SS, MIRROR	3586694 COBRA CANDLE- HOLDER SET SMALL, 2 PCS SS, MIRROR	3586579 COBRA CANDLE- HOLDER SET MEDIUM, 2 PCS SS, MIRROR	3586695 COBRA CANDLE- HOLDER SET LARGE, 2 PCS SS, MIRROR	10019312 COBRA MENORAH SMALL SS, MIRROR	10020221 COBRA MENORAH LARGE SS, MIRROR	10020324 HEART TEALIGHT SS, MIRROR
						
10009646 HK HURRICANE SMALL SS, MIRROR & GLASS	10009647 HK HURRICANE MEDIUM SS, MIRROR & GLASS	10009648 HK HURRICANE LARGE SS, MIRROR & GLASS	3586807 HK CANDLEHOLDER SET, 2 PCS SS, MIRROR	10019649 NENDO TEALIGHT SS, MIRROR		

ASSORTMENT OVERVIEW

COFFEE & TEA



10019711
BERNADOTTE
THERMO JUG, 1 L
DUSK BLUE PP & ABS
PLASTIC



10019712
BERNADOTTE
THERMO JUG, 1 L
TERRACOTTA PP &
ABS PLASTIC



10019591
BERNADOTTE
THERMO JUG, 1 L
MIDNIGHT BLACK
& SS, LID PP & ABS
PLASTIC



10020248
BERNADOTTE
THERMO JUG 1 L
BLACK GOLD PUSH
STOPPER, SS
PP & ABS PLASTIC



10019789
BERNADOTTE
THERMO JUG 1 L
BLACK W. BLACK
PUSH STOPPER
ABS PLASTIC



10019573
BERNADOTTE
THERMO JUG 1 L
GREEN
SS, PP & ABS
PLASTIC



10019574
BERNADOTTE
THERMO JUG 1 L
BEIGE, SS
PP & ABS PLASTIC



10018213
BERNADOTTE
THERMO JUG
PUSH STOP, 0.8 L
SS, MIRROR & ZINC



10018212
BERNADOTTE
THERMO JUG
PUSH STOP, 1 L
SS, MIRROR & ZINC
ALLOY



10019283
BERNADOTTE
CREAMER, 0.23 L
SS, MIRROR



10014932
BERNADOTTE
SUGAR BOWL
INCL. SPOON
SS, MIRROR



10014933
BERNADOTTE
CREAMER/MILK JUG
SS, MIRROR



10019522
BERNADOTTE
FRENCH COFFEE
PRESS, 1 L
SS, MIRROR



10019637
BERNADOTTE
TEA POT, 1.2 L
PORCELAIN & SS,
MIRROR



10019638
BERNADOTTE
THERMO TEA CUP
2 PCS
PORCELAIN



10019192
BERNADOTTE
THERMO MUG
2 PCS
PORCELAIN



10019910
BERNADOTTE MUG
2 PCS
PORCELAIN



10020482
KOPPEL CUP
27 CL, 2PCS
PORCELAIN



10019200
SKY MUG
2 PCS
PORCELAIN

ASSORTMENT OVERVIEW

PITCHERS & CARAFES



3586205
ALFREDO CARAFE
0.8 L
GLASS & OAK WOOD



10019511
BERNADOTTE
CARAFE WITH LID
1.1 L
GLASS & SS, MIRROR



10018205
BERNADOTTE
PITCHER
1.6 L
SS, MIRROR



3586612
COBRA CARAFE
0.75 L
GLASS



3586611
COBRA PITCHER
1.2 L
SS, MIRROR



10020214
INDULGENCE
CARAFE, 1 L
SS, MIRROR



10020342
HENNING KOPPEL
PITCHER 0.2 L
SS, BLUE



10020341
HENNING KOPPEL
PITCHER 0.75 L
SS, BLUE



10019719
HENNING KOPPEL
PITCHER 1.2 L
SS, BLUE



10019764
HENNING KOPPEL
PITCHER PETITE 0.2 L
SS, MIRROR



3586847
HENNING KOPPEL
PITCHER 0.75 L
SS, MIRROR



3586663
HENNING KOPPEL
PITCHER 1.2 L
SS, MIRROR



3586804
HENNING KOPPEL
PITCHER 1.9 L
SS, MIRROR



10020469
HENNING KOPPEL
PITCHER 0.2 L
SS, BLACK



10020468
HENNING KOPPEL
PITCHER 0.75 L
SS, BLACK



10019718
HENNING KOPPEL
PITCHER 1.2 L
SS, BLACK



10020335
KOPPEL PITCHER
1.5 L
SS, MIRROR



10019822
SKY PITCHER
1.6 L
SS, MIRROR



10013570
SKY WINE CARAFE
2.3 L
SS & GLASS



10019303
SKY LIQUOR
DECANTER, 1.45 L
CRYSTALLINE
SS, MIRROR & CORK



10013571
SKY WATER PITCHER
1.5 L
SS & GLASS



3586671
WINE & BAR CARAFE
1.3 L
SS, MIRROR & GLASS

ASSORTMENT OVERVIEW

POTS & PLANT ACCESSORIES



10019581
BLOOM
FLOWER POT
PETIT
SS, MIRROR



10019580
BLOOM
FLOWER POT
SMALL
SS, MIRROR



10019514
BLOOM
FLOWER POT
MEDIUM
SS, MIRROR



10019515
BLOOM
FLOWER POT
LARGE
SS, MIRROR

ASSORTMENT OVERVIEW

TABLEWARE



3580050
ALFREDO EGG
CUP SET, 2 PCS
SS, MIRROR



3586040
ALFREDO S & P
BISTRO SET, 2 PCS
SS, MIRROR



3585669
ALFREDO S & P SET
2 PCS
SS, MIRROR



10018451
ALFREDO SALT AND
PEPPER
SS, MATTE &
ALLGRIND MILL



3586306
ALFREDO BREAD-
BASKET, SMALL
SS, MIRROR



3586321
ALFREDO BREAD-
BASKET, LARGE
SS, MIRROR



10020245
ALFREDO BREAD-
BASKET, LARGE
GOLD PLATED SS,
MIRROR



10019520
ALFREDO
OIL CAN
SS, MIRROR



3391310
ALFREDO
SALAD SERVERS,
SS, MIRROR & OAK
WOOD



3586197
ALFREDO ÉTAGÈRE
SS, MIRROR



10019509
ALFREDO SALT JAR
WITH SPOON
OAK WOOD &
SS, MIRROR



10018450
ALFREDO KITCHEN
ROLL HOLDER
SS, MATTE



3586202
ALFREDO KITCHEN
ROLL HOLDER
SS, MIRROR



3390214
ALFREDO CHEESE
KNIVES, 3 PCS
SS, MIRROR



10019632
BERNADOTTE
KNIFE STAND
SS, MIRROR



10019633
BERNADOTTE
KNIFE STAND
SS, BLACK MATTE



10018233
BERNADOTTE
PAPER TOWEL
HOLDER
SS, MIRROR



10014926
BERNADOTTE
SERVING PLATE
PORCELAIN &
SS, MIRROR



10014924
BERNADOTTE EGG
CUP SET
SS, MIRROR



10015894
BERNADOTTE SALT
CELLAR & SPOON
SS, MIRROR



10014925
BERNADOTTE SALT
& PEPPER SHAKER
SS, MIRROR



10016338
BERNADOTTE SALT
& PEPPER SET
SS, MIRROR &
CRUSHGRIND MILL



10018217
BERNADOTTE
SALAD SET
SS, MIRROR &
SMOKED OAK
WOOD



10019521
BERNADOTTE
TABLECARD HOL-
DERS VV. 20 CARDS
4 PCS, ZINC ALLOY
CHROME PLATED



10019751
BERNADOTTE
TABLE CARD HOLD-
ERS, 4 PCS
ZINC ALLOY, GOLD
PLATED



3586225
BLOOM SALT
CELLAR & SPOON
SS, MIRROR



10019108
COBRA
BREAD/FRUIT
BASKET
SS, MIRROR



10019106
COBRA
TRIPLE SNACK
BOWL
SS, MIRROR



10019102
COBRA
SERVING PLATTER
SS, MIRROR



10019104
COBRA
EGG CUP, 2 PCS
SS, MIRROR



10019105
COBRA
SALT & PEPPER
SHAKERS
SS, MIRROR



10019107
COBRA
SALT & PEPPER
GRINDERS
SS, MIRROR



10013581
SKY CHEESEKNIFE
SS, MIRROR



10019301
SKY FOOD &
COCKTAIL STICKS
SS, MIRROR



10019305
SKY TABLE CARD
HOLDER, 4 PCS
INCLUDES 24 CARDS
CHROME PLATED
ZINC ALLOY



10020322
SKY BARBRY
PARING KNIFE
SS



10020321
SKY BARBRY
CHEFS KNIFE
SS



10020323
SKY BARBRY
BREAD KNIFE
SS

ASSORTMENT OVERVIEW

DINNERWARE



10019912
BERNADOTTE CAKE
PLATE
PORCELAIN



10019915
BERNADOTTE
BOWL PETIT, 2 PCS
PORCELAIN



10019189
BERNADOTTE
LUNCH/SALAD
PLATE
PORCELAIN



10019208
BERNADOTTE
DINNER PLATE
PORCELAIN



10019190
BERNADOTTE
BREAKFAST BOWL
PORCELAIN



10019191
BERNADOTTE
SOUP/PASTA BOWL
PORCELAIN



10019193
BERNADOTTE
SERVING PLATTER
PORCELAIN



10019218
BERNADOTTE
DINNERWARE SET
PORCELAIN



10019194
BERNADOTTE
LOW TUMBLER
6 PCS
LEAD-FREE CRYSTAL



10019195
BERNADOTTE
TALL TUMBLER
6 PCS
LEAD-FREE CRYSTAL



10019229
BERNADOTTE
WHITE WINE GLASS
6 PCS
LEAD-FREE CRYSTAL



10019230
BERNADOTTE
RED WINE GLASS
6 PCS
LEAD-FREE CRYSTAL



10019695
BERNADOTTE
HIGHBALL GLASS
6 PCS
LEAD-FREE CRYSTAL



10019698
BERNADOTTE
CHAMPAGNE FLUTE
GLASS, 6 PCS
LEAD-FREE CRYSTAL



10019696
BERNADOTTE
COCKTAIL COUPE
GLASS, 2 PCS
LEAD-FREE CRYSTAL



10019697
BERNADOTTE
SNAPS GLASS
6 PCS
LEAD-FREE CRYSTAL



10019917
BERNADOTTE BEER
GLASS, 6 PCS
LEAD-FREE CRYSTAL



3407004
COBRA LOW
TUMBLERS, 2 PCS
LEAD-FREE CRYSTAL



3407005
COBRA TALL
TUMBLERS, 2 PCS
LEAD-FREE CRYSTAL



10020328
KOPPEL
SIDE PLATE
PORCELAIN



10020327
KOPPEL
LUNCH PLATE
PORCELAIN



10020326
KOPPEL
DINNER PLATE
PORCELAIN



10020330
KOPPEL
BREAKFAST/
ALL PURPOSE BOWL
PORCELAIN



10020329
KOPPEL
DEEP PLATE/
PASTA BOWL
PORCELAIN



10020331
KOPPEL
SMALL SERVING
BOWL
PORCELAIN



10020332
KOPPEL
LARGE SERVING
BOWL
PORCELAIN



10020513
KOPPEL
SIDE PLATE
DECORATION
PORCELAIN



10020499
KOPPEL
LUNCH PLATE
DECORATION
PORCELAIN



10020498
KOPPEL
DINNER PLATE
DECORATION
PORCELAIN



10020485
KOPPEL
SIDE PLATE, 4 PCS
PORCELAIN



10020484
KOPPEL
LUNCH PLATE, 4 PCS
PORCELAIN



10020483
KOPPEL
DINNER PLATE,
4 PCS
PORCELAIN



10020481
KOPPEL SET
DINNER, LUNCH,
BREAKFAST
PORCELAIN



10020333
KOPPEL
OVAL SERVING DISH
PORCELAIN



10019197
SKY
LUNCH PLATE
PORCELAIN



10019196
SKY
DINNER PLATE
PORCELAIN



10019198
SKY
BREAKFAST BOWL
PORCELAIN



10019199
SKY
SOUP/PASTA BOWL
PORCELAIN



10019201
SKY
SERVING BOWL
PORCELAIN



10019202
SKY
SERVING PLATTER
PORCELAIN



10019219
SKY
DINNERWARE SET
PORCELAIN



10019203
SKY
TALL TUMBLER
6 PCS
LEAD-FREE CRYSTAL

ASSORTMENT OVERVIEW

DINNERWARE



10019205
SKY
WHITE WINE GLASS
6 PCS
LEAD-FREE CRYSTAL



10019206
SKY
RED WINE GLASS
6 PCS
LEAD-FREE CRYSTAL



10019700
SKY
SNAPS/LIQUOR
6 PCS
LEAD-FREE CRYSTAL



10019701
SKY
COCKTAIL COUPE
2 PCS
LEAD-FREE CRYSTAL



10019699
SKY
CHAMPAGNE FLUTE,
6 PCS
LEAD-FREE CRYSTAL



10019204
SKY
LOW TUMBLER
6 PCS
LEAD-FREE CRYSTAL

ASSORTMENT OVERVIEW

TRAYS



10019507
ALFREDO CUTTING/
SERVING BOARD
OAK WOOD



10019506
ALFREDO CUTTING/
SERVING BOARD
OAK WOOD



10018215
BERNADOTTE TRAY
SS, MIRROR &
SMOKED OAK
WOOD



3586628
COBRA
OVAL TRAY
SS, MIRROR



3586625
COBRA
TRAY
SS, MIRROR



10019112
COBRA SERVING
TRAY
SS, MIRROR &
FABRIC INLAY



10020211
INDULGENCE TRAY
SS, MIRROR



10020333
KOPPEL
OVAL SERVING DISH
PORCELAIN



3586081
MANHATTAN TRAY
SS, MIRROR &
LEATHER INLAY



3586853
PANTON TRAY
SMALL
SS, MIRROR



3586855
PANTON TRAY
MEDIUM
SS, MIRROR



10020215
PANTON TRAY
VIVID BLUE
GLASS



10020217
PANTON TRAY
VIVID GREEN
GLASS



10020280
PANTON TRAY
VIVID BLACK
GLASS



10020216
PANTON TRAY
VIVID PINK
GLASS



3390239
SKY BARBRY TRAY
OAK WOOD



3586673
WINE & BAR TRAY
SS, MIRROR

ASSORTMENT OVERVIEW

VASES



3586104
FLORA VASE, SMALL
SS, MIRROR



3586105
FLORA VASE, LARGE
SS, MIRROR



3586206
ALFREDO VASE
LARGE
SS, MIRROR



3586198
ALFREDO VASE 250
GLASS



10014922
BERNADOTTE VASE
LARGE
SS, MIRROR



10014923
BERNADOTTE VASE
MEDIUM
SS, MIRROR



10016983
BLOOM VASE
SMALL
SS, MIRROR



10016984
BLOOM VASE
MEDIUM
SS, MIRROR



10016985
BLOOM VASE
LARGE
SS, MIRROR



3586353
CAFU VASE
SMALL
GLASS



3586357
CAFU VASE
SMALL
SS, MIRROR



3586354
CAFU VASE
MEDIUM
GLASS



3586358
CAFU VASE
MEDIUM
SS, MIRROR



10019702
CAFU VASE
SMALL
HAND BLOWN
GLASS



10019705
CAFU
VASE MEDIUM
HAND BLOWN
GLASS



10009654
HK VASE
MEDIUM
SS, MIRROR



10009656
HK VASE
LARGE
SS, MIRROR



10019576
NENDO
VASE B, MEDIUM
SS, MIRROR



10019577
NENDO
VASE C, LARGE
SS, MIRROR



10019821
SKY VASE
SS, MIRROR



10019823
SKY FLOOR VASE
SS, MIRROR



10019906
SKY VASE
GLASS CRYSTALLINE
AMBER



10019907
SKY VASE
GLASS CRYSTALLINE
AMBER

ASSORTMENT OVERVIEW

WALL CLOCKS & INSTRUMENTS



3587549
HK CLOCK HOLDER
BLACK PLASTIC
ABS



3587585
HK ALARM CLOCK
WITH HOLDER, SS &
WHITE DIAL, ABS
Ø: 6.6



3587584
HK CLOCK
SS & WHITE DIAL
ABS
Ø: 10 CM



3587586
HK BAROMETER
SS & WHITE DIAL
ABS
Ø: 10 CM



3587588
HK THERMOMETER
SS & WHITE DIAL
ABS
Ø: 10 CM



3587590
HK HYGROMETER
SS & WHITE DIAL
ABS
Ø: 10 CM



3587574
HK CLOCK
SS & WHITE DIAL
ABS
Ø: 22 CM



3587576
HK CLOCK
BLACK SS & WHITE
DIAL, ABS
Ø: 22 CM



3587583
HK WALL CLOCK
SS & WHITE DIAL
SWEEP MOVEMENT
Ø: 30 CM



10015900
HK CLOCK
SS BLACK & WHITE
DIAL
SWEEP MOVEMENT
Ø: 30 CM



10015901
HK CLOCK
SS & WHITE DIAL
SWEEP MOVEMENT
Ø: 40 CM

ASSORTMENT OVERVIEW

WINE & BAR



10019636
ALFREDO
WINE RACK
POWDER COATED
SS, ARTICHOKE



10019689
ALFREDO
WINE RACK
POWDER COATED
SS, SAFFRON
YELLOW



10019635
ALFREDO
WINE RACK
SS, MIDNIGHT
BLACK



10015889
BERNADOTTE
BOTTLE OPENER
SS, MIRROR



10020213
INDULGENCE
CHAMPAGNE
STOPPER
SS, MIRROR



3586672
INDULGENCE
CHAMPAGNE SABRE
SS, MIRROR



3586651
INDULGENCE
CHAMPAGNE
COOLER
SS, MIRROR



3586293
INDULGENCE
GRANDE
CHAMPAGNE BOWL
SS, MIRROR



10016977
MANHATTAN
COASTER SET, 4 PCS
LEATHER &
SS, MIRROR



3586082
MANHATTAN WINE
COASTER
SS, MIRROR



3586091
MANHATTAN
COCKTAIL SHAKER
0.75 L
SS, MIRROR



3586086
MANHATTAN ICE
BUCKET & TONG
1.5 L
SS, MIRROR



3586084
MANHATTAN
CHAMPAGNE BOWL
SS, MIRROR



10019207
SKY
SHOT GLAS, 2 PCS
SS, MIRROR



10019306
SKY CHAMPAGNE
STOPPER
SS, MIRROR



10019304
SKY WINE
AERATING FUNNEL
WITH FILTER
SS, MIRROR



10019302
SKY CHAMPAGNE &
WINE COOLER
SS, MIRROR



10014941
SKY HIP FLASK, 15 CL
SS, MIRROR &
LEATHER



10014942
SKY ICE CUBES
4 PCS
SS, MIRROR



3586373
SKY COCKTAIL
SHAKER, 0.5 L
SS, MIRROR



10009247
SKY GIFT SET, 3 PCS
SHAKER, STIRRING
SPOON & JIGGER



3586375
SKY ICE BUCKET &
ICE TONG
SS, MIRROR



10016976
SKY COASTER SET
4 PCS, LEATHER &
SS, MIRROR



3581625
WINE & BAR
CORKSCREW
SS, MIRROR



3586674
WINE & BAR
COASTER SET, 4 PCS
SS, MIRROR



3581656
WINE & BAR SET, 2
PCS, SS, MIRROR &
SILICONE



3586670
WINE & BAR
COOLER
SS, MIRROR



3586960
WINE SET, 3 PCS
SS, MIRROR &
SILICONE



3586961
WINE & BAR ICE
BUCKET
SS, MIRROR



10016518
ELEPHANT BOTTLE
OPENER
SS, MATTE



3581240
ELEPHANT BOTTLE
OPENER
SS, MIRROR

ASSORTMENT OVERVIEW

ACTIVE LIVING



10020337
ALFREDO CANISTER
MINI 0.5 L
SS & GREEN SS LID



10020338
ALFREDO CANISTER
MEDIUM 1L
SS & YELLOW SS LID



10020339
ALFREDO CANISTER
LARGE 1.5 L
GLASS & GREEN
SS LID



10020340
ALFREDO CANISTER
X-LARGE 2L
GLASS & YELLOW
SS LID
GREEN GLASS &



10019307
SKY DICE TRAVEL
CUP & 5 DICE
LEATHER &
SS, MIRROR



10019309
SKY 5 DICE & CASE
LEATHER &
SS, MIRROR



10019308
SKY CARD GAME
& CASE
LEATHER &
SS, MIRROR



10019310
SKY DRINKING
BOTTLE, 0.5 L
SS, MIRROR &
CALF LEATHER



10019311
SKY DRINKING
BOTTLE, BLUE, 0.5 L
SS, MIRROR &
TRITAN PLAST



10019414
SKY DRINKING
BOTTLE, ROSE, 0.5 L
SS, MIRROR &
TRITAN PLAST



10019516
HEART KEY RING
CHROME PLATED
ALUMINIUM
& CALF LEATHER



3584852
ELLIPSE KEY RING
SS, MIRROR
& PUR



3584888
ELEPHANT KEY RING
ALUMINIUM &
LEATHER STRAP



3584869
HEART KEY RING
SS, MIRROR
& PUR



3586939
BUSINESS CARD
HOLDER TO GO
SS, MIRROR & PMMA
PLASTIC



3582070
KONNO CARD
HOLDER
SS & DARK GREY
PLASTIC



3584847
VOYAGE
SHOEHORN
SS, MIRROR & ABS

ASSORTMENT OVERVIEW

CHILDREN



10019292
BERNADOTTE CHILD
SET, 2 PCS
DEEP PLATE & CUP
SS, MIRROR



10019291
BERNADOTTE
BIRTHDAY FLAG
SS, MIRROR &
POLYESTER



10018442
GEORG BIRTHDAY
FLAG
SS, MATTE &
POLYESTER



10019886
GEORG SWEDISH
FLAG
SS, MIRROR



10019887
BERNADOTTE
SWEDISH FLAG
SS, MIRROR



3580030
GEORG BIRTHDAY
FLAG
SS, MIRROR &
POLYESTER



3580031
MINIPHANT
SS, MIRROR & ABS



3580035
GEORG
MONEYPHANT
SS, MIRROR



10016517
GEORG
MONEYPHANT
SS, MATTE



3580045
MONEYPHANT
WITH TWINS
SS, MIRROR &
OAK WOOD



10019829
MINIPHANT
BLUEBERRY
SPRINKLE
SS, MATTE



10019830
MINIPHANT
STRAWBERRY BLUSH
SS STEEL, MATTE



10019831
MINIPHANT
VANILLA BEAN
SS, MATTE



10019779
KEEPSAKE BOX
BLUEBERRY
SPRINKLE
SS & SILICONE



10019780
KEEPSAKE BOX
STRAWBERRY BLUSH
SS & SILICONE



10019781
KEEPSAKE BOX
VANILLA BEAN
SS & SILICONE



10019294
ELEPHANT
PICTURE FRAME
13X18 CM (5X7 IN)
SS, MIRROR



10019293
ELEPHANT
PICTURE FRAME
10X15 CM (4X6 IN)
SS, MIRROR



10020250
ELEPHANT
PICTURE FRAME
BLUEBERRY
13X18 CM (5X7 IN)
SS, MIRROR



10020251
ELEPHANT
PICTURE FRAME
STRAWBERRY
10X15 CM (4X6 IN)
SS, MIRROR

2024 SPRING



DESIGNER

GEORG JENSEN DESIGN TEAM

DESIGN YEAR

2023

The 2024 Spring collection have been thoughtfully crafted by the talented designers at Georg Jensen studio. Drawing inspiration from the vibrant hues found in nature during springtime, the collection's centerpiece is a charming ensemble of nesting animals. Additionally, the elegant feather has been chosen as this year's Easter motif, adding an element of grace and sophistication to the overall aesthetic.

Based at the company headquarters in Copenhagen, the Georg Jensen design STUDIO continues the house reputation for innovative work. By understanding heritage, function, uniqueness and quality, they respect the legacy of the company whilst pushing it forward and making it relevant for today's consumers.

KEY POINTS

Welcoming spring to your home with decoration pieces for the spring bouquet, in the window or gather a few on branches inside a lovely vase.

These stunning spring eggs with twisted silk ribbons and gold suspension bring an exclusive look, creating a festive Easter atmosphere and capturing the essence of spring.

The satin ribbon in a light green hue features the printed year 2024.

2024 SPRING

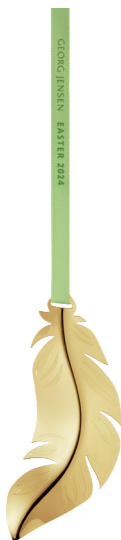

10020318
2024 EASTER FEATHER ORNAMENT
18KT GOLD PLATED STAINLESS STEEL
H: 9 CM W: 3.8 CM
MINIMUM ORDER QUANTITY: 6



10020319
2024 EASTER EGG
18KT GOLD PLATED
STAINLESS STEEL
H: 5.7 CM Ø: 4.4 CM
MINIMUM ORDER QUANTITY: 6



10020320
2024 EASTER EGG ORNAMENT
GLASS
18KT GOLD PLATED
H: 5.7 CM Ø: 4.4 CM
MINIMUM ORDER QUANTITY: 6

2024 CHRISTMAS COLLECTIBLES



DESIGNER SANNE LUND TRABERG

DESIGN YEAR 2024

Designer and long-time Georg Jensen collaborator Sanne Lund Traberg is behind the 2024 edition of the coveted christmas collectibles.

Inspired by the magic of a starry winter's night, the series of seasonal ornaments feature classic elements of a december sky.

Shining stars, a glowing moon and glittering snowflakes give life to a sense of tranquillity and serenity that make each piece of the collection a stunning decoration that

KEY POINTS The many different styles and pieces work separately or collected in groups on a table or in a window

2024 CHRISTMAS COLLECTIBLES



10020386
CHRISTMAS MOBILE 2024
STAR
18 KT GOLD PLATED BRASS
H: 11.7 CM W: 11.7 CM
*RED RIBBON INCLUDED
MINIMUM ORDER QUANTITY: 6



10020387
CHRISTMAS MOBILE 2024
STAR
PALLADIUM PLATED BRASS
H: 11.7 CM W: 11.7 CM
*RED RIBBON INCLUDED
MINIMUM ORDER QUANTITY: 6



10020388
HOLIDAY ORNAMENT 2024
ANGEL
18 KT GOLD PLATED BRASS
H: 7.1 CM W: 6.9 CM
*RED RIBBON INCLUDED
MINIMUM ORDER QUANTITY: 6



10020390
HOLIDAY ORNAMENT 2024
SNOWFLAKE
18 KT GOLD PLATED BRASS
H: 7.3 CM W: 6.4 CM
*RED RIBBON INCLUDED
MINIMUM ORDER QUANTITY: 6



10020389
HOLIDAY ORNAMENT 2024
ANGEL
PALLADIUM PLATED BRASS
H: 7.1 CM W: 6.9 CM
*RED RIBBON INCLUDED
MINIMUM ORDER QUANTITY: 6



10020391
HOLIDAY ORNAMENT 2024
SNOWFLAKE
PALLADIUM PLATED BRASS
H: 7.3 CM W: 6.4 CM
*RED RIBBON INCLUDED
MINIMUM ORDER QUANTITY: 6



10020392
HOLIDAY ORNAMENT 2024 SET
ANGEL & SNOWFLAKE
18 KT GOLD PLATED BRASS
*RED RIBBON INCLUDED
MINIMUM ORDER QUANTITY: 6

2024 CHRISTMAS COLLECTIBLES



10020393
ORNAMENT 2024
STAR
18 KT GOLD PLATED ZINC
ALLOY
H: 5 CM W: 4.7 CM
MINIMUM ORDER QUANTITY: 6



10020395
ORNAMENT 2024
MOON
18 KT GOLD PLATED ZINC
ALLOY
H: 3.9 CM W: 3.5 CM
MINIMUM ORDER QUANTITY: 6



10020394
ORNAMENT 2024
STAR
PALLADIUM PLATED ZINC
ALLOY
H: 5 CM W: 4.7 CM
MINIMUM ORDER QUANTITY: 6



10020396
ORNAMENT 2024
MOON
PALLADIUM PLATED ZINC
ALLOY
H: 3.9 CM W: 3.5 CM
MINIMUM ORDER QUANTITY: 6



10020397
ORNAMENT 2024 SET
STAR & MOON
18 KT GOLD PLATED ZINC ALLOY
MINIMUM ORDER QUANTITY: 6

2024 CHRISTMAS COLLECTIBLES



10020398
CANDLEHOLDER 2024
STAR
18 KT GOLD PLATED
ZINC ALLOY
H: 16.7 CM W: 2.9 CM
CANDLES FOR
CANDLEHOLDER: 3592418
MINIMUM ORDER QUANTITY: 6



10020400
CANDLEHOLDER 2024
MOON
18 KT GOLD PLATED
ZINC ALLOY
H: 16.7 CM W: 2.9 CM
CANDLES FOR
CANDLEHOLDER: 3592418
MINIMUM ORDER QUANTITY: 6



10020399
CANDLEHOLDER 2024
STAR
PALLADIUM PLATED
ZINC ALLOY
H: 16.7 CM W: 2.9 CM
CANDLES FOR
CANDLEHOLDER: 3592418
MINIMUM ORDER QUANTITY: 6



10020401
CANDLEHOLDER 2024
MOON
PALLADIUM PLATED
ZINC ALLOY
H: 16.7 CM W: 2.9 CM
CANDLES FOR
CANDLEHOLDER: 3592418
MINIMUM ORDER QUANTITY: 6



10020495
CANDLEHOLDER 2024 SET
MOUSE & PINECONE
18 KT GOLD PLATED ZINC ALLOY
CANDLES FOR CANDLEHOLDER: 3592418
MINIMUM ORDER QUANTITY: 6



10020496
CANDLEHOLDER 2024 SET
MOUSE & PINECONE
PALLADIUM PLATED ZINC ALLOY
CANDLES FOR CANDLEHOLDER: 3592418
MINIMUM ORDER QUANTITY: 6

2024 CHRISTMAS COLLECTIBLES



10020402
CHRISTMAS BALL 2024
18 KT GOLD PLATED BRASS
H: 5.4 CM W: 5 CM
*RED RIBBON INCLUDED
MINIMUM ORDER QUANTITY: 6



10020404
CHRISTMAS BELL 2024
18 KT GOLD PLATED BRASS
H: 6 CM W: 5 CM
*RED RIBBON INCLUDED
MINIMUM ORDER QUANTITY: 6



10020406
CHRISTMAS HEART 2024
18 KT GOLD PLATED BRASS
H: 5.4 CM W: 5 CM
*RED RIBBON INCLUDED
MINIMUM ORDER QUANTITY: 6



10020408
GIFT SET 2024, 3 PCS
BELL BALL HEART
18KT GOLD PLATED BRASS
*RED RIBBON INCLUDED
MINIMUM ORDER QUANTITY: 1



10020403
CHRISTMAS BALL 2024
PALLADIUM PLATED BRASS
H: 5.4 CM W: 5 CM
*RED RIBBON INCLUDED
MINIMUM ORDER QUANTITY: 6



10020405
CHRISTMAS BELL 2024
PALLADIUM PLATED BRASS
H: 6 CM W: 5 CM
*RED RIBBON INCLUDED
MINIMUM ORDER QUANTITY: 6



10020407
CHRISTMAS HEART 2024
PALLADIUM PLATED BRASS
H: 5.4 CM W: 5 CM
*RED RIBBON INCLUDED
MINIMUM ORDER QUANTITY: 6



10020409
GIFT SET 2024, 3 PCS
BELL BALL HEART
PALLADIUM PLATED BRASS
*RED RIBBON INCLUDED
MINIMUM ORDER QUANTITY: 1



10020497
GIFT SET 2024, 8 PCS
18 KT GOLD PLATED
BRASS & ZINC ALLOY
*RED RIBBON INCLUDED
MINIMUM ORDER QUANTITY: 1

2024 CHRISTMAS COLLECTIBLES



10020410
2024 TABLE TREE SMALL
18 KT GOLD PLATED
STAINLESS STEEL
H: 13 CM W: 12 CM
MINIMUM ORDER QUANTITY: 6



10020411
2024 TABLE TREE MEDIUM
18 KT GOLD PLATED
STAINLESS STEEL
H: 16.5 CM W: 12 CM
MINIMUM ORDER QUANTITY: 6



10020412
2024 TABLE TREE LARGE
18 KT GOLD PLATED
STAINLESS STEEL
H: 20 CM W: 12 CM
MINIMUM ORDER QUANTITY: 6

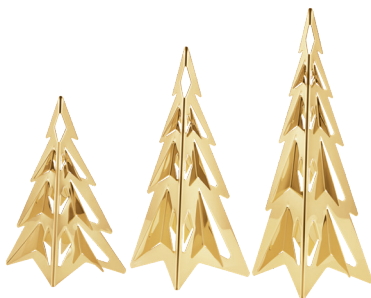

10020413
2024 TABLE TREE SET
3 PCS
18 KT GOLD PLATED
STAINLESS STEEL
MINIMUM ORDER QUANTITY: 4



10020415
2024 TAPER CANDLEHOLDER SET 2 PCS
18 KT GOLD PLATED ZINC ALLOY
H: 5.9 CM W: 6 CM D: 4 CM
CANDLES FOR CANDLEHOLDER: 3592418
MINIMUM ORDER QUANTITY: 6



10020416
2024 PILLAR CANDLEHOLDER
18 KT GOLD PLATED STAINLESS STEEL
H: 4 CM Ø: 8 CM
CANDLES FOR CANDLEHOLDER:
10019337/10019358
MINIMUM ORDER QUANTITY: 6



10020414
2024 TEALIGHT SET 2 PCS
18 KT GOLD PLATED STAINLESS STEEL
H: 4 CM Ø: 7.5 CM
MINIMUM ORDER QUANTITY: 6

*Limited distribution



10020418
2024 SCENTED CANDLE
WAX & BOROSILICATE GLASS
H: 9.5 CM Ø: 8.2 CM
MINIMUM ORDER QUANTITY: 6



10020420
2024 CALENDER CANDLE GOLD
PARAFFIN
H: 25 CM Ø: 6 CM
MINIMUM ORDER QUANTITY: 6



10020421
2024 CALENDER CANDLE SILVER
PARAFFIN
H: 25 CM Ø: 6 CM
MINIMUM ORDER QUANTITY: 6

2024 CHRISTMAS COLLECTIBLES

GEORG JENSEN STUDIO

*Limited distribution



10020522

1984 MINIATURE MOBILE BELL/HEART
18KT GOLD PLATED STAINLESS STEEL
H: 5 CM W: 5 CM
MINIMUM ORDER QUANTITY: 6

*Limited distribution



10020422

2024 CHRISTMAS SPOON
GOLD PVD STAINLESS STEEL
L: 15 CM
MINIMUM ORDER QUANTITY: 6



10020425

CHRISTMAS MOBILE CANDLES 1999
18 KT GOLD PLATED BRASS
H: 10.5 CM W: 9.5 CM
MINIMUM ORDER QUANTITY: 6

SEASONAL

CLASSIC COLLECTION



10013714
TOP STAR / ORNAMENT, SMALL
18 KT GOLD PLATED BRASS
H: 15 CM Ø: 14 CM
INCL. SPIRAL & RIBBON
MINIMUM ORDER QUANTITY: 4



3405000
TOP STAR, MEDIUM
18 KARAT GOLD PLATED BRASS
H: 19 CM Ø: 18 CM
INCL. SPIRAL & RIBBON
MINIMUM ORDER QUANTITY: 2



3404996
TOP STAR, LARGE
18 KARAT GOLD PLATED BRASS
H: 24 CM Ø: 23 CM
INCL. SPIRAL & RIBBON
MINIMUM ORDER QUANTITY: 2



10018022
ICE FLOWER TREE TOPPER
18 KARAT GOLD PLATED BRASS
H: 25.8 CM W: 22 CM
MINIMUM ORDER QUANTITY: 2



10013715
TOP STAR / ORNAMENT, SMALL
PALLADIUM PLATED BRASS
H: 15 CM Ø: 14 CM
INCL. SPIRAL & RIBBON
MINIMUM ORDER QUANTITY: 4



3406001
TOP STAR, MEDIUM
PALLADIUM PLATED BRASS
H: 19 CM Ø: 18 CM
INCL. SPIRAL & RIBBON
MINIMUM ORDER QUANTITY: 2



3406000
TOP STAR, LARGE
PALLADIUM PLATED BRASS
H: 24 CM Ø: 23 CM
INCL. SPIRAL & RIBBON
MINIMUM ORDER QUANTITY: 2



10009112
CHRISTMAS COLLECTOR'S FRAME
18 KARAT GOLD PLATED STAINLESS STEEL
H: 19 CM W: 38 CM D: 7.5 CM
MINIMUM ORDER QUANTITY: 2

SEASONAL

CLASSIC COLLECTION



10019318
STAR BOBECHE, 2 PCS
18 KARAT GOLD PLATED
STAINLESS STEEL
H: 1 CM W: 8 CM D: 7 CM
MINIMUM ORDER QUANTITY: 6



10019321
STAR TAPER CANDLEHOLDER, 2 PCS
18 KARAT GOLD PLATED
STAINLESS STEEL
H: 2 CM Ø: 8.7 CM
CANDLES FOR CANDLEHOLDER: 10016658
MINIMUM ORDER QUANTITY: 6



10019320
STAR PILLAR CANDLEHOLDER
18 KARAT GOLD PLATED
STAINLESS STEEL
H: 2 CM Ø: 16.3 CM
CANDLES FOR CANDLEHOLDER: 10019337
G 10019358
MINIMUM ORDER QUANTITY: 6

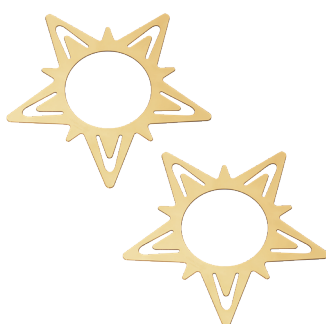

10019322
STAR NAPKIN RING/
TABLE CARD HOLDER, 2 PCS
18 KARAT GOLD PLATED
STAINLESS STEEL
H: 9 CM W: 9 CM D: 0.1 CM
MINIMUM ORDER QUANTITY: 6



10019323
STAR REUSABLE GIFT TAG, 4 PCS
STAINLESS STEEL
H: 9 CM W: 9 CM D: 0.1 CM
MINIMUM ORDER QUANTITY: 6



10019319
STAR GARLAND
18 KARAT GOLD PLATED
STAINLESS STEEL
H: 4 CM W: 160 CM
MINIMUM ORDER QUANTITY: 6

SEASONAL 30 YEARS ANNIVERSARY EDITION

DESIGNER JETTE FROLICH

DESIGN YEAR 1994

First designed in 1994, this stunning christmas mobile by Jette Frolich is reissued to mark its 30th anniversary.

Plated in 18kt gold, the piece depicts a mistletoe: The traditional seasonal ornament that symbolises love.

The piece comes with a special edition red ribbon that celebrates the anniversary.



10020423
CHRISTMAS MOBILE 1994/2024
18 KT GOLD PLATED BRASS
H: 11 CM W: 6.8 CM
MINIMUM ORDER QUANTITY: 6

SEASONAL 40 YEARS ANNIVERSARY EDITION

DESIGNER EIGIL JENSEN, SVEN VESTERGAARD AND FINN CLAUSEN

DESIGN YEAR 1984, 1986, 1987

This set of three charming seasonal mobiles reintroduces some of Georg Jensen's most coveted christmas collectibles, in miniature size. In 1984, Eigil Jensen introduced the first-ever Georg Jensen mobile: A delicate heart adorned with a jingling bell, evoking memories of traditional christmas ornaments.

Two years later, in 1986, Sven Vestergaard crafted a tree-shaped mobile, featuring one of the most defining elements of the season; the heart. And, finally, in 1987 Finn Clausen designed the snowflake mobile, a stunning tribute to the wonders of the season.

These miniature mobiles, each with its unique story, come with a special-edition red ribbon and will add a touch of holiday cheer wherever placed.



10020419

2024 MINIATURE 3 PCS SET

18 KT GOLD STAINLESS STEEL

BELL/HEART: H: 5 CM W: 5 CM

TREE/HEART: H: 7.3 CM W: 5.5 CM

STAR: H: 7 CM W: 5.7 CM

MINIMUM ORDER QUANTITY: 6

SEASONAL BY MARIA BERNTSEN



DESIGNER

MARIA BERNTSEN

DESIGN YEAR

2004

Maria Berntsen's much loved Season candleholders typify her approach to design, with their simple, graceful lines and universal appeal. No longer just seasonal Christmas pieces, the extended collection now incorporates bowls and serving dishes, all displaying the same harmonious fluidity that adds an element of understated beauty to any home.

KEY POINTS

Fluid and graceful design

Can be used all year round but individually decorated for special occasions

Understated and elegant

MARIA BERNTSEN

CANDLEHOLDERS



3586142

HARMONY CANDLEHOLDER
GOLD PLATED STAINLESS STEEL
H: 14.3 CM W: 41.9 CM D: 11.6 CM
CANDLE FOR CANDLEHOLDER: 10016658
MINIMUM ORDER QUANTITY: 2



3586143

HARMONY CANDLEHOLDER
STAINLESS STEEL, MIRROR
H: 14.3 CM W: 41.9 CM D: 11.6 CM
CANDLE FOR CANDLEHOLDER: 10016658
MINIMUM ORDER QUANTITY: 2



3586480

SEASON CANDLEHOLDER
GOLD PLATED STAINLESS STEEL
H: 9 CM Ø: 26 CM
CANDLE FOR CANDLEHOLDER: 10016658
MINIMUM ORDER QUANTITY: 2



3586511

SEASON CANDLEHOLDER
STAINLESS STEEL, MIRROR
H: 9 CM Ø: 26 CM
CANDLE FOR CANDLEHOLDER: 10016658
MINIMUM ORDER QUANTITY: 2

MARIA BERNTSEN

CANDLEHOLDERS



3586517

SEASON EXTENSION, GOLD
GOLD PLATED STAINLESS STEEL & BROWN
LEATHER CORDS
H: 60.8 CM Ø: 15 CM
CANDLE FOR CANDLEHOLDER: 10016658
MINIMUM ORDER QUANTITY: 2



3586474

SEASON EXTENSION, MIRROR
STAINLESS STEEL, MIRROR & BROWN
LEATHER CORDS
H: 60.8 CM Ø: 15 CM
CANDLE FOR CANDLEHOLDER: 10016658
MINIMUM ORDER QUANTITY: 2

ARNE JACOBSEN

CUTLERY



DESIGNER ARNE JACOBSEN

DESIGN YEAR 1957

Arne Jacobsen's minimalist cutlery was originally designed for the SAS Royal Hotel in Copenhagen. Arne Jacobsen (1902-1971) was one of Scandinavia's leading architects and industrial designers in the 20 century. Jacobsen's "less is more" approach places him amongst the absolute architectural elite. The Arne Jacobsen cutlery was a revolution with the simple and clear lines when it came out; it looked like nothing seen before. It was a divergence from Georg Jensen's usual style, and it had immense influence in the design world when it came out.

KEY POINTS The cutlery sits well in the hand and allows free, natural movements

The collection is called "the cutlery with no frills" - its appearance still remains strikingly modern and innovative

ARNE JACOBSEN

CUTLERY

*Limited distribution



3355504
GIFTBOX 4 PCS (11,12,17,33)
DINNER FORK, DINNER KNIFE,
DINNER SPOON & TEASPOON
STAINLESS STEEL, MATTE
MINIMUM ORDER QUANTITY: 4



3355555
GIFTBOX 5 PCS (12,17,21,22,31) US
STARTER FORK, DINNER FORK,
DINNER KNIFE, DINNER SPOON &
DESSERT SPOON
STAINLESS STEEL, MATTE
MINIMUM ORDER QUANTITY: 2



3355516
GIFTBOX 16 PCS
DINNER FORK, DINNER KNIFE,
DINNER SPOON & TEASPOON
STAINLESS STEEL, MATTE
MINIMUM ORDER QUANTITY: 2



3355524
GIFTBOX 24 PCS
DINNER FORK, DINNER KNIFE,
DINNER SPOON & TEASPOON
STAINLESS STEEL, MATTE
MINIMUM ORDER QUANTITY: 1



3355011
DINNER SPOON
STAINLESS STEEL, MATTE
L: 20.1 CM
MINIMUM ORDER
QUANTITY: 6



3355012
DINNER FORK
STAINLESS STEEL, MATTE
L: 19.9 CM
MINIMUM ORDER
QUANTITY: 6



3355017
DINNER KNIFE, LONG HANDLE
SERRATED STAINLESS STEEL,
MATTE, L: 20 CM
MINIMUM ORDER
QUANTITY: 6



3355033
TEASPOON
STAINLESS STEEL MATTE
L: 13.4 CM
MINIMUM ORDER
QUANTITY: 6

ARNE JACOBSEN

CUTLERY



10014947
GIFTBOX 4 PCS (4X82)
CAKE FORK
STAINLESS STEEL, MATTE
L: 15.5 CM
MINIMUM ORDER QUANTITY: 4



10014948
GIFTBOX 4 PCS (21X4)
DESSERT SPOON
STAINLESS STEEL, MATTE
L: 18.3 CM
MINIMUM ORDER QUANTITY: 4



10014946
GIFTBOX 4 PCS (33X4)
TEA/COFFEE SPOON
STAINLESS STEEL, MATTE
L: 13.4 CM
MINIMUM ORDER QUANTITY: 4



10014951
GIFTBOX 4 PCS (31X4)
TEASPOON LARGE
STAINLESS STEEL, MATTE
L: 15.6 CM
MINIMUM ORDER QUANTITY: 4



10014949
GIFTBOX 8 PCS (25X4,22X4)
STARTER/LUNCHEON FORK
& KNIFE
STAINLESS STEEL, MATTE
L: 18.6 CM
MINIMUM ORDER QUANTITY: 2



3355191
GIFTBOX PIE SERVER
STAINLESS STEEL, MATTE
L: 24.5 CM
MINIMUM ORDER QUANTITY: 6



3355502
GIFTBOX SERVING SET
(111,112), STAINLESS STEEL
MATTE, L: 28.6 CM
MINIMUM ORDER QUANTITY: 2



3355503
GIFTBOX SALAD SERVERS
(432,433), STAINLESS STEEL
MATTE, L: 31.7 CM
MINIMUM ORDER QUANTITY: 2

BERNADOTTE

CUTLERY



DESIGNER

INSPIRED BY SIGVARD BERNADOTTE

DESIGN YEAR

1939

The Bernadotte cutlery pattern was originally designed in sterling silver by the Swedish Prince Sigvard Bernadotte in 1939. The pattern is known for the decorative long grooves and rounded handles. Bernadotte's perfectly balanced elegance made it the cutlery of choice for the Danish king Christian X. The pattern was introduced in stainless steel in 2011 and has since then been a bestselling collection.

KEY POINTS

Looks striking on its own but also in combination with other patterns

The perfect cutlery for everyday luxury

BERNADOTTE

CUTLERY

*Limited distribution



3609504
GIFTBOX 4 PCS (11,12,17,33)
DINNER FORK, DINNER KNIFE,
DINNER SPOON & TEASPOON
STAINLESS STEEL, MIRROR
MINIMUM ORDER QUANTITY: 4



3609555
GIFTBOX 5 PCS (11,12,17,21,22) US
STARTER FORK, DINNER FORK,
DINNER KNIFE, DINNER SPOON &
DESSERT SPOON
STAINLESS STEEL, MIRROR
MINIMUM ORDER QUANTITY: 2

*Limited distribution



3609516
GIFTBOX 16 PCS (11,12,17,33)
DINNER FORK, DINNER KNIFE,
DINNER SPOON & TEASPOON
STAINLESS STEEL, MIRROR
MINIMUM ORDER QUANTITY: 2



10019985
GIFTBOX 16 PCS (11,12,17,33)
DINNER FORK, DINNER KNIFE,
DINNER SPOON & TEASPOON
STAINLESS STEEL, MATTE
MINIMUM ORDER QUANTITY: 1



3609524
GIFTBOX 24 PCS (11,12,17,33)
DINNER FORK, DINNER KNIFE,
DINNER SPOON & TEASPOON
STAINLESS STEEL, MIRROR
MINIMUM ORDER QUANTITY: 1

*Limited distribution



10019432
GIFTBOX 48 PCS (11,12,17,33)
DINNER FORK, DINNER KNIFE,
DINNER SPOON & TEASPOON
STAINLESS STEEL, MIRROR
MINIMUM ORDER QUANTITY: 1



3609011
DINNER SPOON
STAINLESS STEEL, MIRROR
L: 19.7 CM
MINIMUM ORDER
QUANTITY: 6



3609012
DINNER FORK
STAINLESS STEEL, MIRROR
L: 19.2 CM
MINIMUM ORDER
QUANTITY: 6



3609017
DINNER KNIFE, LONG HANDLE
SERRATED STAINLESS STEEL,
MIRROR, L: 21.8 CM
MINIMUM ORDER
QUANTITY: 6



3609033
TEA SPOON
STAINLESS STEEL MIRROR
L: 12.5 CM
MINIMUM ORDER
QUANTITY: 6

BERNADOTTE

CUTLERY



10014955
GIFTBOX 4 PCS (43X4)
CAKE FORK
STAINLESS STEEL, MIRROR
L: 13.7 CM
MINIMUM ORDER QUANTITY: 4



10014957
GIFTBOX 4 PCS (21X4)
DESSERT SPOON
STAINLESS STEEL, MIRROR
L: 18.5 CM
MINIMUM ORDER QUANTITY: 4



10014962
GIFTBOX 4 PCS (33X4)
TEA/COFFEE SPOON
STAINLESS STEEL, MIRROR
L: 12.5 CM
MINIMUM ORDER QUANTITY: 4



10014963
GIFTBOX 4 PCS (31X4)
TEASPOON LARGE
STAINLESS STEEL, MIRROR
L: 16 CM
MINIMUM ORDER QUANTITY: 4



10014958
GIFTBOX 8 PCS (24X4,22X4)
LUNCHEON/STARTER FORK
& KNIFE
STAINLESS STEEL, MIRROR
MINIMUM ORDER QUANTITY: 2



10014960
GIFTBOX 4 PCS, LONG SPOON
STAINLESS STEEL, MIRROR
H: 18.5 CM
MINIMUM ORDER QUANTITY: 4



3609500
CHILD SET, 3 PCS
STAINLESS STEEL, MIRROR
MINIMUM ORDER QUANTITY: 4

*Limited distribution



10020188
COLD CUT FORK
STAINLESS STEEL, MIRROR, 2 PCS
INSPIRED BY BERNADOTTE
MINIMUM ORDER QUANTITY: 6



3609087
MEAT FORK
STAINLESS STEEL, MIRROR
DESIGN BY BERNADOTTE
MINIMUM ORDER QUANTITY: 6



10020187
COLD CUT FORK
4 PCS
STAINLESS STEEL, MIRROR
MINIMUM ORDER QUANTITY: 4



10020185
FISH KNIFE
STAINLESS STEEL, MIRROR, 2 PCS
DESIGN BY BERNADOTTE
MINIMUM ORDER QUANTITY: 4

BERNADOTTE

CUTLERY

*Limited distribution

*Limited distribution



10014956
CAKE SPADE
STAINLESS STEEL, MIRROR
H: 22.5 CM W: 5.6 CM
MINIMUM ORDER QUANTITY: 4



3609089
CAKE KNIFE
STAINLESS STEEL, MIRROR
H: 25.5 CM
MINIMUM ORDER QUANTITY: 4



10018468
BERNADOTTE CAKE
KNIFE & SPADE SET
STAINLESS STEEL, MIRROR
MINIMUM ORDER QUANTITY: 4



10020252
BERNADOTTE CAKE
KNIFE & SPADE SET
PVD GOLD MATTE
STAINLESS STEEL, MIRROR
MINIMUM ORDER QUANTITY: 4



10018217
SALAD SET
STAINLESS STEEL, MIRROR &
SMOKED OAK WOOD
L: 29.2 CM
MINIMUM ORDER QUANTITY: 4



3609090
SALAD SERVING SET
STAINLESS STEEL, MIRROR
L: 23 CM
MINIMUM ORDER QUANTITY: 4



10014961
SERVING SET
2 PCS (15,16)
STAINLESS STEEL, MIRROR
L: 20.7 CM
MINIMUM ORDER QUANTITY: 4



10019848
BERNADOTTE CHOPSTICKS
SET WITH REST 2 SETS
STAINLESS STEEL &
CEYLON IRON, L: 24 CM
MINIMUM ORDER QUANTITY: 4



3609153
SAUCE LADLE
STAINLESS STEEL, MIRROR
L: 19 CM
MINIMUM ORDER QUANTITY: 2



10015889
BOTTLE OPENER
STAINLESS STEEL, MIRROR
H: 15.3 CM W: 3.7 CM
MINIMUM ORDER QUANTITY: 6



3609375
NAPKIN RINGS, 2 PCS
STAINLESS STEEL, MIRROR
Ø: 4 CM
MINIMUM ORDER QUANTITY: 2

COBRA

CUTLERY



DESIGNER

CONSTANTIN WORTMANN

DESIGN YEAR

2023

With its quirky, sculptural shape, Cobra is one of Georg Jensen's most recognisable - and popular collections. Constantin Wortmann believes that design should never be taken too seriously and, to that end, has given Cobra a playful attitude that always elicits an emotional response.

KEY POINTS

Iconic design with universal appeal. Looks good in any setting

Sculpture but with a function

COBRA

CUTLERY

*Limited distribution



10020259
GIFTBOX 4 PCS (11,12,17,33)
DINNER FORK, DINNER KNIFE,
DINNER SPOON & TEASPOON
STAINLESS STEEL, MIRROR
MINIMUM ORDER QUANTITY: 4



10020260
GIFTBOX 5 PCS (12,15,21,22,31) US
STARTER FORK, DINNER FORK,
DINNER KNIFE, DINNER SPOON &
DESSERT SPOON
STAINLESS STEEL, MIRROR
MINIMUM ORDER QUANTITY: 4



10020261
GIFTBOX 16 PCS (11,12,17,33)
DINNER FORK, DINNER KNIFE,
DINNER SPOON & TEASPOON
STAINLESS STEEL, MIRROR
MINIMUM ORDER QUANTITY: 2



10020262
GIFTBOX 24 PCS (11,12,17,33)
DINNER FORK, DINNER KNIFE,
DINNER SPOON & TEASPOON
STAINLESS STEEL, MIRROR
MINIMUM ORDER QUANTITY: 1



10020198
DINNER SPOON
STAINLESS STEEL, MIRROR
L: 20 CM
MINIMUM ORDER QUANTITY: 6



10020197
DINNER FORK
STAINLESS STEEL, MIRROR
L: 20 CM
MINIMUM ORDER QUANTITY: 6



10020196
DINNER KNIFE
STAINLESS STEEL, MIRROR
L: 23 CM
MINIMUM ORDER QUANTITY: 6



10020199
TEASPOON
STAINLESS STEEL, MIRROR
L: 13.7 CM
MINIMUM ORDER QUANTITY: 4

COBRA

CUTLERY



10020265
GIFTBOX 4 PCS (21X4)
DESSERT SPOON
STAINLESS STEEL, MIRROR
L: 16.4 CM
MINIMUM ORDER QUANTITY: 4



10020264
GIFTBOX 4 PCS (33X4)
CAKE FORK
STAINLESS STEEL, MIRROR
L: 15.8 CM
MINIMUM ORDER QUANTITY: 4



10020266
GIFTBOX 4 PCS (31X4)
TEASPOON
STAINLESS STEEL, MIRROR
L: 13.7 CM
MINIMUM ORDER QUANTITY: 4



10020270
GIFTBOX 8 PCS (22X4, 25X4)
STARTER FORK AND KNIFE
STAINLESS STEEL, MIRROR
MINIMUM ORDER QUANTITY: 2



10020269
SALAD SERVING SET
STAINLESS STEEL, MIRROR
L: 26 CM
MINIMUM ORDER QUANTITY: 4



10020208
NAPKIN RINGS, 2 PCS
STAINLESS STEEL, MIRROR
H: 2.6 CM Ø: 4 CM
MINIMUM ORDER QUANTITY: 2

COPENHAGEN

CUTLERY



DESIGNER GRETHE MEYER

DESIGN YEAR 1990

At first glance, the Copenhagen cutlery pattern is simple, slender and elegant. Look again and it becomes natural and intimate. The comfortable directness of the pattern seems so obvious, but it is the result of Grethe Meyer's hard work that creates the ultimate cutlery design. Meyer's works are characterized by simple and strict expressions that give them a timeless touch.

KEY POINTS Simple and elegant yet striking design statements

Timeless elegance

COPENHAGEN

CUTLERY

*Limited distribution



3340504
GIFTBOX 4 PCS (11,12,17,33)
DINNER FORK, DINNER
KNIFE, DINNER SPOON &
TEASPOON
STAINLESS STEEL, MATTE
MINIMUM ORDER QUANTITY: 4



3340555
GIFTBOX 5 PCS (12,15,21,22,31) US
STARTER FORK, DINNER FORK,
DINNER KNIFE, DINNER SPOON &
DESSERT SPOON
STAINLESS STEEL, MATTE
MINIMUM ORDER QUANTITY: 2



3340516
GIFTBOX 16 PCS (11,12,17,33)
DINNER FORK, DINNER KNIFE,
DINNER SPOON & TEASPOON
STAINLESS STEEL, MATTE
MINIMUM ORDER QUANTITY: 2



3340524
GIFTBOX 24 PCS (11,12,17,33)
DINNER FORK, DINNER KNIFE,
DINNER SPOON & TEASPOON
STAINLESS STEEL, MATTE
MINIMUM ORDER QUANTITY: 1

*Limited distribution



3640524
GIFTBOX 24 PCS (11,12,17,33)
DINNER FORK, DINNER KNIFE,
DINNER SPOON & TEASPOON
STAINLESS STEEL, MATTE
MINIMUM ORDER QUANTITY: 1



10019716
GIFTBOX 4 PCS (11,12,17,33)
DINNER FORK, DINNER KNIFE,
DINNER SPOON & TEASPOON
STAINLESS STEEL, MATTE GOLD
MINIMUM ORDER QUANTITY: 4



10019717
GIFTBOX 16 PCS (11,12,17,33)
DINNER FORK, DINNER KNIFE,
DINNER SPOON & TEASPOON
STAINLESS STEEL, MATTE GOLD
MINIMUM ORDER QUANTITY: 2

*Limited distribution



3340011
DINNER SPOON
STAINLESS STEEL, MATTE
L: 20 CM
MINIMUM ORDER
QUANTITY: 6



3340012
DINNER FORK
STAINLESS STEEL, MATTE
L: 20 CM
MINIMUM ORDER
QUANTITY: 6



3340017
DINNER KNIFE, LONG HANDLE
SERRATED STAINLESS STEEL,
MATTE, L: 22 CM
MINIMUM ORDER
QUANTITY: 6



3340033
TEASPOON
STAINLESS STEEL MATTE
L: 12.5 CM
MINIMUM ORDER
QUANTITY: 6

COPENHAGEN

CUTLERY



10014970
GIFTBOX 4 PCS (43X4)
CAKE FORK
STAINLESS STEEL, MATTE
L: 13.7 CM
MINIMUM ORDER QUANTITY: 4



10014971
GIFTBOX 4 PCS (21X4)
DESSERT SPOON
STAINLESS STEEL, MATTE
L: 18.5 CM
MINIMUM ORDER QUANTITY: 4



10014974
GIFTBOX 4 PCS (33X4)
TEA/COFFEE SPOON
STAINLESS STEEL, MATTE
L: 12.5 CM
MINIMUM ORDER QUANTITY: 4



10014975
GIFTBOX 4 PCS (31X4)
TEASPOON LARGE
STAINLESS STEEL, MATTE
L: 16 CM
MINIMUM ORDER QUANTITY: 4

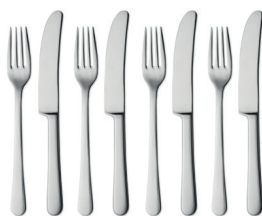

10014972
GIFTBOX 8 PCS (22X4, 25X4)
LUNCHEON/STARTER FORK
& KNIFE
STAINLESS STEEL, MATTE
MINIMUM ORDER QUANTITY: 2



10017003
GIFTBOX 4 PCS
STEAK KNIFE
H: 22 CM
MINIMUM ORDER QUANTITY: 2

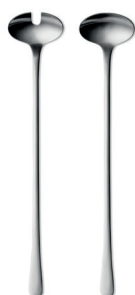

3340503
GIFTBOX SALAD SERVERS
(432,433), STAINLESS STEEL
MATTE, L: 31.5 CM
MINIMUM ORDER
QUANTITY: 2



3340153
GRAVY LADLE
STAINLESS STEEL, MATTE
L: 20.1 CM
MINIMUM ORDER
QUANTITY: 2



10010311
CAFFE LATTE/ICE TEA
SPOON, 4 PCS, STAINLESS
STEEL, MATTE, L: 20 CM
MINIMUM ORDER
QUANTITY: 4



3340502
GIFTBOX SERVING SET
(115,116), STAINLESS STEEL
MATTE, L: 25.9 CM
MINIMUM ORDER
QUANTITY: 2

MITRA

CUTLERY



DESIGNER GUNDORPH ALBERTUS

DESIGN YEAR 1941

Mitra was designed in 1941 by the sculptor Gundorph Albertus. Mitra was the first steel cutlery pattern produced in the Georg Jensen silversmithy in response to the wartime shortage of silver. Gundorph Albertus strongly advocated continuing the craftsmanship tradition of the master, Georg Jensen. This spirit is manifested in Mitra, a beautiful set in matte-finish stainless steel. The name Mitra comes from “mitre”, a bishop’s head-dress, the shape of which inspired the cutlery handles.

KEY POINTS The first Georg Jensen cutlery pattern designed in steel

MITRA

CUTLERY

*Limited distribution



3300555
GIFTBOX, 5 PCS (2,3,11,22,31) US
STARTER FORK, DINNER FORK,
DINNER KNIFE, DINNER SPOON &
DESSERT SPOON
STAINLESS STEEL, MATTE
MINIMUM ORDER QUANTITY: 2



3300524
GIFTBOX, 24 PCS (11,12,17,33)
DINNER FORK, DINNER KNIFE,
DINNER SPOON & TEASPOON
STAINLESS STEEL, MATTE
MINIMUM ORDER QUANTITY: 1



3300502
GIFTBOX SERVING SET (115,116),
STAINLESS STEEL, MATTE
L: 21.3 CM
MINIMUM ORDER QUANTITY: 2



3300011
DINNER SPOON
STAINLESS STEEL, MATTE
L: 19.2 CM
MINIMUM ORDER
QUANTITY: 6



3300012
DINNER FORK
STAINLESS STEEL, MATTE
L: 18.7 CM
MINIMUM ORDER
QUANTITY: 6



3300017
DINNER KNIFE, LONG HANDLE
SERRATED STAINLESS STEEL,
MATTE, L: 23 CM
MINIMUM ORDER
QUANTITY: 6



3300033
TEASPOON
STAINLESS STEEL, MATTE
L: 13.2 CM
MINIMUM ORDER
QUANTITY: 6

NEW YORK

CUTLERY



DESIGNER HENNING KOPPEL

DESIGN YEAR 1963

Henning Koppel designed the New York cutlery pattern in 1963 as a tribute for a world exhibition in New York City. It instantly made history as a new departure in design for its clear-cut lines where the form itself is the decoration. Koppel was one of the early pioneers for functionalism in design and his mission was to make every day products beautiful as well as practical.

KEY POINTS Epitomises the marriage of simple form and function

NEW YORK

CUTLERY

*Limited distribution



3320504
GIFTBOX 4 PCS (11,12,17,33)
DINNER FORK, DINNER KNIFE,
DINNER SPOON & TEASPOON
STAINLESS STEEL, MATTE
MINIMUM ORDER QUANTITY: 4



3320555
GIFTBOX 5 PCS (12,17,21,22,31) US
STARTER FORK, DINNER FORK,
DINNER KNIFE, DINNER SPOON &
DESSERT SPOON
STAINLESS STEEL, MATTE
MINIMUM ORDER QUANTITY: 2



3320516
GIFTBOX 16 PCS (11,12,17,33)
DINNER FORK, DINNER KNIFE,
DINNER SPOON & TEASPOON
STAINLESS STEEL, MATTE
MINIMUM ORDER QUANTITY: 2



3320524
GIFTBOX 24 PCS (11,12,17,33)
DINNER FORK, DINNER KNIFE,
DINNER SPOON & TEASPOON
STAINLESS STEEL, MATTE
MINIMUM ORDER QUANTITY: 1



3320011
DINNER SPOON
STAINLESS STEEL, MATTE
L: 19.5 CM
MINIMUM ORDER
QUANTITY: 6



3320012
DINNER FORK
STAINLESS STEEL, MATTE
L: 19.1 CM
MINIMUM ORDER
QUANTITY: 6



3320017
DINNER KNIFE, LONG HANDLE
SERRATED STAINLESS STEEL,
MATTE, L: 21 CM
MINIMUM ORDER
QUANTITY: 6



3320033
TEASPOON
STAINLESS STEEL MATTE
L: 13.8 CM
MINIMUM ORDER
QUANTITY: 6

NEW YORK

CUTLERY



10014984
GIFTBOX 4 PCS (43X4)
CAKE FORK
STAINLESS STEEL, MATTE
L: 15.5 CM
MINIMUM ORDER QUANTITY: 4



10014985
GIFTBOX 4 PCS (21X4)
DESSERT SPOON
STAINLESS STEEL, MATTE
L: 17.3 CM
MINIMUM ORDER QUANTITY: 4



10014989
GIFTBOX 4 PCS (33X4)
TEA/COFFEE SPOON
STAINLESS STEEL, MATTE
L: 13.8 CM
MINIMUM ORDER QUANTITY: 4



10014990
GIFTBOX 4 PCS (31X4)
TEASPOON LARGE
STAINLESS STEEL, MATTE
L: 15.6 CM
MINIMUM ORDER QUANTITY: 4



10014986
GIFTBOX 8 PCS (22X4,24X4)
LUNCHEON/STARTER FORK
& KNIFE
STAINLESS STEEL, MATTE
L: 17.4 CM, 19.7 CM
MINIMUM ORDER QUANTITY: 2



10010312
CAFFE LATTE/ICE TEA
SPOON, 4 PCS, STAINLESS
STEEL, MATTE, L: 23 CM
MINIMUM ORDER
QUANTITY: 4



3320153
GRAVY LADLE
STAINLESS STEEL, MATTE
L: 18.2 CM
MINIMUM ORDER
QUANTITY: 2



3320503
GIFTBOX SALAD SERVERS
(432,433), STAINLESS STEEL,
MATTE, L: 26.1 CM
MINIMUM ORDER
QUANTITY: 2



10014988
SERVING SET, 2 PCS (53X2)
STAINLESS STEEL, MATTE
L: 18 CM
MINIMUM ORDER
QUANTITY: 4

PYRAMID

CUTLERY



DESIGNER HARALD NIELSEN

DESIGN YEAR 1927

The Pyramid cutlery pattern was first designed in 1927 by Harald Nielsen in sterling silver. The pattern was inspired by the fascination with Ancient Egyptian forms and symbolism, which was in vogue in the late 1920s, a trend ignited by the discovery of King Tutankhamen's tomb. The Egyptian motif seen in the stepped pyramid finial topped off with a little ball, illustrates Harald Nielsen's contribution to the highly stylised and geometrical Art Deco style. The pattern was introduced in stainless steel in 2011.

KEY POINTS Pays tribute to the geometric flair of 1920s Art Deco era

PYRAMID

CUTLERY

*Limited distribution



3651504

GIFTBOX 4 PCS (11,12,17,33)
DINNER FORK, DINNER KNIFE,
DINNER SPOON & TEASPOON
STAINLESS STEEL, MIRROR
MINIMUM ORDER QUANTITY: 4



3651555

GIFTBOX 5 PCS (11,12,14,21,22) US
STARTER FORK, DINNER FORK,
DINNER KNIFE, DINNER SPOON
& DESSERT SPOON
STAINLESS STEEL, MIRROR
MINIMUM ORDER QUANTITY: 2



3651516

GIFTBOX, 16 PCS (11,12,17,33)
DINNER FORK, DINNER KNIFE,
DINNER SPOON & TEASPOON
STAINLESS STEEL, MIRROR
MINIMUM ORDER QUANTITY: 2



3651524

GIFTBOX, 24 PCS (11,12,17,33)
DINNER FORK, DINNER KNIFE,
DINNER SPOON & TEASPOON
STAINLESS STEEL, MIRROR
MINIMUM ORDER QUANTITY: 1



3651011

DINNER SPOON
STAINLESS STEEL, MIRROR
L: 19.7 CM
MINIMUM ORDER
QUANTITY: 6



3651012

DINNER FORK
STAINLESS STEEL, MIRROR
L: 19.2 CM
MINIMUM ORDER
QUANTITY: 6



3651017

DINNER KNIFE, LONG HANDLE
SERRATED STAINLESS STEEL,
MIRROR, L: 21.8 CM
MINIMUM ORDER
QUANTITY: 6



3651033

TEA SPOON
STAINLESS STEEL MIRROR
L: 12.5 CM
MINIMUM ORDER
QUANTITY: 6

PYRAMID

CUTLERY



10014991
GIFTBOX 4 PCS (43X4)
CAKE FORK
STAINLESS STEEL, MIRROR
L: 13.7 CM
MINIMUM ORDER QUANTITY: 4



10014992
GIFTBOX 4 PCS (21X4)
DESSERT SPOON
STAINLESS STEEL, MIRROR
L: 18.5 CM
MINIMUM ORDER QUANTITY: 4



10014996
GIFTBOX 4 PCS (33X4)
TEA/COFFEE SPOON
STAINLESS STEEL, MIRROR
L: 12.5 CM
MINIMUM ORDER QUANTITY: 4



10014997
GIFTBOX 4 PCS (31X4)
TEASPOON LARGE
STAINLESS STEEL, MIRROR
L: 16 CM
MINIMUM ORDER QUANTITY: 4



10014993
GIFTBOX 8 PCS (24X4,22X4)
LUNCHEON/STARTER FORK
& KNIFE
STAINLESS STEEL, MIRROR
L: 19.5 CM, 17.8 CM
MINIMUM ORDER QUANTITY: 2



10014995
SERVING SET, 2 PCS (15,16)
STAINLESS STEEL, MIRROR
L: 20.7 CM
MINIMUM ORDER QUANTITY: 4



3651153
SAUCE LADLE
STAINLESS STEEL, MIRROR
L: 19 CM
MINIMUM ORDER QUANTITY: 2



3651375
NAPKIN RING, 2 PCS
STAINLESS STEEL, MIRROR
Ø: 4 CM
MINIMUM ORDER QUANTITY: 2

VIVIANNA

CUTLERY



DESIGNER VIVIANNA TORUN BÜLOW-HÜBE

DESIGN YEAR 1997

Vivianna designed a series of children's cutlery for Georg Jensen in sterling silver in 1994 inspired by her early childhood in Sweden. When she behaved well as a child she was rewarded with something tasty to eat. Strawberries with cream, home-made ice cream or jam and best of all she was allowed to eat with her grandmothers christening spoon. It became the symbol of a happy life. The stainless steel collection became a favorite when it launched in 1997 and Vivianna's balance and pleasing lines make it a timeless and desirable cutlery range.

KEY POINTS Vivianna is especially known for an ingenious details. Ex. the knife can stand on its edge making it even easier to grasp

The pattern recieved the 1998 Design Plus Award at the international fair Ambiente in Frankfurt

VIVIANNA

CUTLERY

*Limited distribution



3361504
GIFTBOX 4 PCS (11,12,17,33)
DINNER FORK, DINNER KNIFE,
DINNER SPOON & TEASPOON
STAINLESS STEEL, MATTE
MINIMUM ORDER QUANTITY: 4



3361555
GIFTBOX, 5 PCS (12,17,21,22,31) US
STARTER FORK, DINNER FORK,
DINNER KNIFE, DINNER SPOON &
DESSERT SPOON
STAINLESS STEEL, MATTE
MINIMUM ORDER QUANTITY: 2



3361516
GIFTBOX, 16 PCS (11,12,17,33)
DINNER FORK, DINNER KNIFE,
DINNER SPOON & TEASPOON
STAINLESS STEEL, MATTE
MINIMUM ORDER QUANTITY: 2



3361524
GIFTBOX, 24 PCS (11,12,17,33)
DINNER FORK, DINNER KNIFE,
DINNER SPOON & TEASPOON
STAINLESS STEEL, MATTE
MINIMUM ORDER QUANTITY: 1



3361011
DINNER SPOON
STAINLESS STEEL, MATTE
L: 19.9 CM
MINIMUM ORDER
QUANTITY: 6



3361012
DINNER FORK
STAINLESS STEEL, MATTE
L: 19.8 CM
MINIMUM ORDER
QUANTITY: 6



3361017
DINNER KNIFE, LONG HANDLE
SERRATED STAINLESS STEEL,
MATTE, L: 22 CM
MINIMUM ORDER
QUANTITY: 6



3361033
TEASPOON
STAINLESS STEEL, MATTE
L: 13.2 CM
MINIMUM ORDER
QUANTITY: 6

VIVIANNA

CUTLERY



10014999
GIFTBOX 4 PCS (82X4)
CAKE FORK
STAINLESS STEEL, MATTE
L: 14.8 CM
MINIMUM ORDER QUANTITY: 4



10015000
GIFTBOX 4 PCS (21X4)
DESSERT SPOON
STAINLESS STEEL, MATTE
L: 18.1 CM
MINIMUM ORDER QUANTITY: 4



10015004
GIFTBOX 4 PCS (33X4)
TEA/COFFEE SPOON
STAINLESS STEEL, MATTE
L: 13.2 CM
MINIMUM ORDER QUANTITY: 4



10015003
GIFTBOX 4 PCS (31X4)
TEASPOON LARGE
STAINLESS STEEL, MATTE
L: 14.8 CM
MINIMUM ORDER QUANTITY: 4

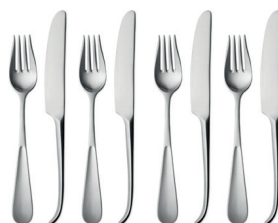

10015001
GIFTBOX 8 PCS (25X4,22X4)
LUNCHEON/STARTER FORK
& KNIFE
STAINLESS STEEL, MATTE
L: 20.2 CM, 17.9 CM
MINIMUM ORDER QUANTITY: 2



3361502
GIFTBOX SERVING SET
2 PCS (115,116)
STAINLESS STEEL, MATTE
MINIMUM ORDER QUANTITY: 2



3361500
CHILD SET, 3 PCS (31,46,82)
STAINLESS STEEL, MATTE
MINIMUM ORDER QUANTITY: 4

ADDITIONALS

CANDLES



10019358
GEORG JENSEN CANDLE
2 PCS
PARAFFIN
BURNING TIME 40 HOURS
H: 10 CM Ø: 7 CM
MINIMUM ORDER QUANTITY: 6



10019337
GEORG JENSEN CANDLE
2 PCS
PARAFFIN
BURNING TIME 40 HOURS
H: 10 CM Ø: 6 CM
MINIMUM ORDER QUANTITY: 6



10016658
GEORG JENSEN CANDLES
2 PCS
PARAFFIN
BURNING TIME 8 HOURS
H: 24 CM Ø: 2.2 CM
MINIMUM ORDER QUANTITY: 12



3586472
GEORG JENSEN CANDLE
2 PCS
PARAFFIN
BURNING TIME 83 HOURS
H: 25 CM Ø: 6 CM
MINIMUM ORDER QUANTITY: 2



10020367
HANUKKAH CANDLES WHITE
18 PCS
PARAFFIN
L: 18 CM Ø: 9.7 MM
MINIMUM ORDER QUANTITY: 6



3592418
SELF-EXTINGUISHING
CHRISTMAS TREE CANDLES,
24 PCS
PURE CANDLE WAX *
BURNING TIME 1 HOURS
MINIMUM ORDER QUANTITY: 6

* The Christmas candles are hand-dipped and will therefore differ in size. The candles go out by themselves shortly before reaching the end of the candle. If the candle has not gone out before the flame reaches the spiral, it is important to put it out, as the spiral will become black from the heat.

ADDITIONALS

POLISH AND CLEANERS



10019490
STEEL POLISH, 150 ML
H: 6.8 CM Ø: 7.6 CM V: 0.15L
MINIMUM ORDER QUANTITY: 6



9840082
COPPER & BRASS POLISH, 150 ML
H: 6.8 CM Ø: 7.6 CM V: 0.15L
MINIMUM ORDER QUANTITY: 6



9840083
CARAFE & PITCHER CLEANER
H: 4 CM Ø: 5.2 CM V: 350 PELLETS
MINIMUM ORDER QUANTITY: 6



9840031
CUTLERY STORAGE ROLL,
WITH 12 POCKETS
H: 27 CM W: 13.2 CM
MINIMUM ORDER QUANTITY: 4



9867221
GLOVES
BLACK W. LOGO
H: 9 CM W: 0.9 CM
MINIMUM ORDER QUANTITY: 4

ADDITIONALS

SPARE PARTS

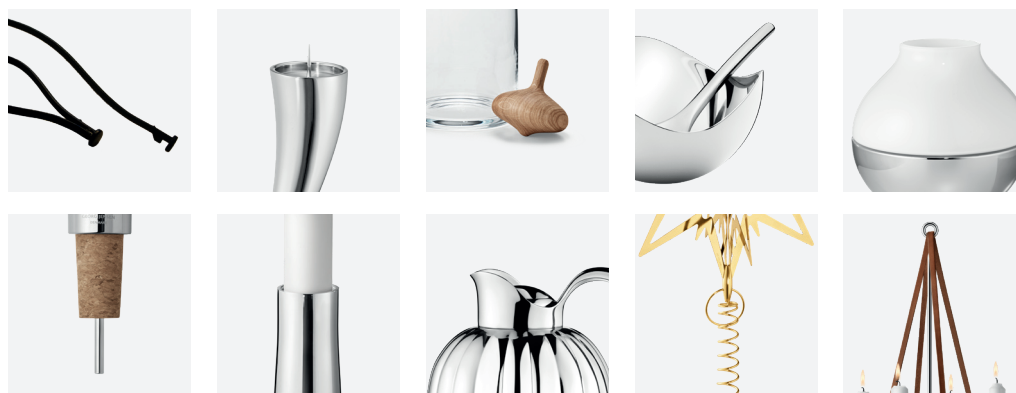

HOME SPARE PARTS

ITEM NO.

10019051	SPARE PART STOPPER FOR MINIPHANT
3592300	SPARE PART MONEYPHANT STOPPER
10019161	SPARE PART BERNADOTTE THERMO PUSH STOPPER SS & PP
10008564	SPARE PART BERNADOTTE STOPPER STAINLESS STEEL & PP
10018919	SPARE PART LUMIS HURRICANE GLASS SMALL
10018920	SPARE PART LUMIS HURRICANE GLASS MEDIUM
10018921	SPARE PART LUMIS HURRICANE GLASS LARGE
10015913	SPARE PART GLASS FREQUENCY HURRICANE LARGE
10013536	SPARE PART GLASS, HK HURRICANE 120 MM
10013537	SPARE PART GLASS, HK HURRICANE 190 MM
10013538	SPARE PART GLASS, HK HURRICANE 230 MM
10013464	SPARE PART SEASON LEATHER CORD STAINLESS STEEL MIRROR
10013465	SPARE PART SEASON LEATHER CORD STAINLESS STEEL MATTE
3587051	SPARE PART SEASON LEATHER CORD, GOLD
10013977	SPARE CORK PART TO 3586370 SKY STOPPER
10018928	BERNADOTTE SALT CELLAR SPOON STAINLESS STEEL
3592594	SPARE PART WINE&BAR TONG STAINLESS STEEL
3592205	SPARE PART STOPPER, ALFREDO CARAFE WOOD
3586800	SPARE PART SPIKES, SUPERNOVA AND COBRA FLOOR CANDLEHOLDER
10015103	SPARE PART SPIKE, AMBIENCE & COPENHAGEN 1 PCS.
10015908	SPARE PART GLASS MATRIX CUBE VASE SMALL
10015909	SPARE PART GLASS MATRIX CUBE VASE MEDIUM
10015910	SPARE PART GLASS MATRIX TUBE VASE SMALL
10015911	SPARE PART GLASS MATRIX TUBE VASE MEDIUM
3592234	SPARE PART STRAP KEYRING RUBBER
10016656	SPARE PART BERNADOTTE THERMO 10019755 BOTTOM 1L
3593550	TOP STAR SPIRAL 180 MM 18 KT GOLD PLATED STEEL
3593552	TOP STAR SPIRAL 230 MM 18 KT GOLD PLATED STEEL
3593554	TOP STAR SPIRAL SS PLATED PALLADIUM 180MM
3593555	TOP STAR SPIRAL SS PLATED PALLADIUM 230MM

LIMITED DISTRIBUTION

ALFREDO



10018451
SALT AND PEPPER
STAINLESS STEEL, MATTE &
ALLGRIND MILL
H: 20 CM Ø: 8 CM
MINIMUM ORDER QUANTITY: 2



10020245
BREADBASKET
GOLD PLATED STAINLESS STEEL, MIRROR
H: 7.7 CM Ø: 21.2 CM
MINIMUM ORDER QUANTITY: 4



10018450
KITCHEN ROLL HOLDER
STAINLESS STEEL, MATTE
H: 32 CM Ø: 15 CM
MINIMUM ORDER QUANTITY: 5



10020493
KITCHEN ROLL HOLDER
PAINTED BLACK
STAINLESS STEEL, MATTE
H: 32 CM Ø: 15 CM
MINIMUM ORDER QUANTITY: 5

LIMITED DISTRIBUTION

BERNADOTTE



10020310

THERMO JUG MIDNIGHT BLUE, 1 L
STAINLESS STEEL, PP & ABS
PLASTIC
H: 26 CM W: 18 CM D: 15 CM
MINIMUM ORDER QUANTITY: 4



10020248

THERMO JUG 1 L
BLACK GOLD PUSH STOPPER
STAINLESS STEEL
PP & ABS PLASTIC
H: 26 CM W: 18 CM
D: 15 CM V: 1 L
MINIMUM ORDER QUANTITY: 4



10019789

THERMO JUG 1 L
BLACK WITH
BLACK PUSH STOPPER
ABS PLASTIC
H: 26 CM W: 18 CM
D: 15 CM V: 1 L
MINIMUM ORDER QUANTITY: 4

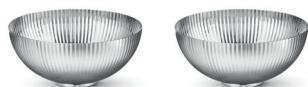

10019407

BOWL, X-SMALL, 2 PCS
GOLD PLATED SS, MIRROR
H: 5.8 CM Ø: 10 CM
MINIMUM ORDER QUANTITY: 4



10020253

BERNADOTTE BOWL, SMALL
GOLD PLATED SS, MIRROR
H: 5.8 CM Ø: 13 CM
MINIMUM ORDER QUANTITY: 4



10020246

BERNADOTTE PAPER TOWEL
HOLDER AND SALT & PEPPER
GRINDER SET
STAINLESS STEEL

LIMITED DISTRIBUTION

BERNADOTTE



10019751
BERNADOTTE TABLE CARD HOLDERS, 4 PCS
ZINC ALLOY, GOLD PLATED
H: 2.3 CM Ø: 2.5 CM
MINIMUM ORDER QUANTITY: 6



10019750
BERNADOTTE THERMO TEA CUP, 4 PCS
PORCELAIN
V: 20 CL
MINIMUM ORDER QUANTITY: 4



10019218
DINNERWARE SET
DINNER & LUNCH PLATE,
BREAKFAST BOWL
PORCELAIN
MINIMUM ORDER QUANTITY: 4



10020187
COLD CUT FORK, 4 PCS
STAINLESS STEEL
MINIMUM ORDER QUANTITY: 4



10019985
GIFTBOX 16 PCS (11,12,17,33)
DINNER FORK, DINNER KNIFE,
DINNER SPOON & TEASPOON
STAINLESS STEEL, MATTE
MINIMUM ORDER QUANTITY: 1



10019432
GIFTBOX 48 PCS (11,12,17,33)
DINNER FORK, DINNER KNIFE,
DINNER SPOON & TEASPOON
STAINLESS STEEL, MIRROR
MINIMUM ORDER QUANTITY: 1



3609555
GIFTBOX 5 PCS (11,12,17,21,22) US
STARTER FORK, DINNER FORK,
DINNER KNIFE, DINNER SPOON &
DESSERT SPOON
STAINLESS STEEL, MIRROR
MINIMUM ORDER QUANTITY: 2



10018468
BERNADOTTE CAKE
KNIFE & SPADE SET
STAINLESS STEEL, MIRROR
MINIMUM ORDER QUANTITY: 4



10020252
BERNADOTTE CAKE
KNIFE & SPADE SET
GOLD PLATED
STAINLESS STEEL, MIRROR



10020247
BERNADOTTE CHILD SET
DEEP PLATE, CUP &
CUTLERY, 3 PCS
STAINLESS STEEL

LIMITED DISTRIBUTION

BLOOM



10019580

BLOOM FLOWER POT, SMALL
STAINLESS STEEL, MIRROR
V: 0.47 L H: 14 CM Ø: 16 CM
MINIMUM ORDER QUANTITY: 4



10019642

TAPER CANDLEHOLDER, 2 PCS
GOLD PLATED
STAINLESS STEEL, MIRROR
H: 7 CM Ø: 4.4 CM
MINIMUM ORDER QUANTITY: 4



10019641

TAPER
CANDLEHOLDER, 2 PCS
STAINLESS STEEL, MIRROR
H: 7 CM W: 10 CM D: 9 CM
MINIMUM ORDER QUANTITY: 6



10020249

BLOOM TEALIGHT, 2 PCS
GOLD PLATED
STAINLESS STEEL, MIRROR
H: 5.5 CM Ø: 8.5 CM

LIMITED DISTRIBUTION

COBRA



10019715
ROUND CANDLEHOLDER
STAINLESS STEEL, GOLD PVD
H: 8 CM W: 26 CM Ø: 33 CM
MINIMUM ORDER QUANTITY: 2



10018922
TEALIGHT, 2 PCS
STAINLESS STEEL, MATTE
H: 5 CM Ø: 10 CM
MINIMUM ORDER QUANTITY: 4



10019714
TEALIGHT, 2 PCS
STAINLESS STEEL, GOLD PVD
H: 5 CM W: 4 CM Ø: 11 CM
MINIMUM ORDER QUANTITY: 4



10019713
ROUND CANDLEHOLDER
STAINLESS STEEL, GOLD PVD
H: 8 CM W: 26 CM Ø: 33 CM
MINIMUM ORDER QUANTITY: 2



10020260
GIFTBOX 5 PCS (12,15,21,22,31) US
STARTER FORK, DINNER FORK,
DINNER KNIFE, DINNER SPOON &
DESSERT SPOON
STAINLESS STEEL, MIRROR
MINIMUM ORDER QUANTITY: 4



10020366
CANDLEHOLDER, SMALL, 2 PCS
STAINLESS STEEL, GOLD PVD MIRROR
H: 16 CM W: 7.5 CM D: 8.5 CM
CANDLE FOR CANDLEHOLDER: 10016658
MINIMUM ORDER QUANTITY: 2



10020523
CANDLEHOLDER, SMALL, 2 PCS
STAINLESS STEEL, BLACK MATTE
H: 16 CM W: 7.5 CM D: 8.5 CM
CANDLE FOR CANDLEHOLDER: 10016658
MINIMUM ORDER QUANTITY: 2



10020524
CANDLEHOLDER, MEDIUM, 2 PCS
STAINLESS STEEL, MIRROR
H: 20 CM W: 8 CM D: 9 CM
CANDLE FOR CANDLEHOLDER: 10016658
MINIMUM ORDER QUANTITY: 4

LIMITED DISTRIBUTION

COBRA



10016519
CANDLEHOLDER, MEDIUM, 2 PCS
STAINLESS STEEL, MATTE
H: 20 CM W: 8 CM D: 9 CM
CANDLE FOR CANDLEHOLDER: 10016658
MINIMUM ORDER QUANTITY: 2



10018453
CANDLEHOLDER SET, 3 PCS
SMALL, MEDIUM & LARGE
STAINLESS STEEL, MATTE
CANDLE FOR CANDLEHOLDER: 10016658
MINIMUM ORDER QUANTITY: 2



10020308
FLOOR CANDLEHOLDER, SMALL, 2 PCS
STAINLESS STEEL, MIRROR
H: 40 CM
CANDLE FOR CANDLEHOLDER: 3586472
MINIMUM ORDER QUANTITY: 2



10017384
FLOOR CANDLEHOLDER, SMALL
STAINLESS STEEL, MATTE
H: 40 CM
CANDLE FOR CANDLEHOLDER: 3586472
MINIMUM ORDER QUANTITY: 2



10017385
FLOOR CANDLEHOLDER, MEDIUM
STAINLESS STEEL, MATTE
H: 50 CM
CANDLE FOR CANDLEHOLDER: 3586472
MINIMUM ORDER QUANTITY: 2



10017386
FLOOR CANDLEHOLDER, LARGE
STAINLESS STEEL MATTE
H: 60 CM
CANDLE FOR CANDLEHOLDER: 3586472
MINIMUM ORDER QUANTITY: 2

LIMITED DISTRIBUTION

HENNING KOPPEL

NEW



10020485
SIDE PLATE, 4 PCS
PORCELAIN
H: 2 CM Ø: 10 CM
MINIMUM ORDER QUANTITY: 4

NEW



10020484
LUNCH PLATE, 4 PCS
PORCELAIN
H: 2.3 CM Ø: 22 CM
MINIMUM ORDER QUANTITY: 4

NEW



10020483
DINNER PLATE, 4 PCS
PORCELAIN
H: 3 CM Ø: 27 CM
MINIMUM ORDER QUANTITY: 4

NEW



10020481
DINNER, LUNCH, BREAKFAST SET
PORCELAIN
MINIMUM ORDER QUANTITY: 4

LIMITED DISTRIBUTION

S K Y



10019219
DINNERWARE SET
DINNER & LUNCH PLATE,
BREAKFAST BOWL
PORCELAIN
MINIMUM ORDER QUANTITY: 4

LIMITED DISTRIBUTION

ADDITIONAL CUTLERY

COPENHAGEN



3340555
GIFTBOX 5 PCS (12,15,21,22,31) US
STARTER FORK, DINNER FORK,
DINNER KNIFE, DINNER SPOON
& DESSERT SPOON
STAINLESS STEEL, MATTE
MINIMUM ORDER QUANTITY: 2



3640524
GIFTBOX 24 PCS (11,12,17,33)
DINNER FORK, DINNER KNIFE,
DINNER SPOON & TEASPOON
STAINLESS STEEL, MATTE
MINIMUM ORDER QUANTITY: 1



10019717
GIFTBOX 16 PCS (11,12,17,33)
DINNER FORK, DINNER KNIFE,
DINNER SPOON & TEASPOON
STAINLESS STEEL,
MATTE GOLD
MINIMUM ORDER QUANTITY: 2

MITRA



3300555
GIFTBOX, 5 PCS (2,3,11,22,31) US
STARTER FORK, DINNER FORK,
DINNER KNIFE, DINNER SPOON &
DESSERT SPOON
STAINLESS STEEL, MATTE
MINIMUM ORDER QUANTITY: 2

NEW YORK



3320555
GIFTBOX 5 PCS (12,17,21,22,31) US
STARTER FORK, DINNER FORK,
DINNER KNIFE, DINNER SPOON &
DESSERT SPOON
STAINLESS STEEL, MATTE
MINIMUM ORDER QUANTITY: 2

PYRAMID



3651555
GIFTBOX 5 PCS (11,12,14,21,22) US
STARTER FORK, DINNER FORK,
DINNER KNIFE, DINNER SPOON
& DESSERT SPOON
STAINLESS STEEL, MIRROR
MINIMUM ORDER QUANTITY: 2

VIVIANA



3361555
GIFTBOX, 5 PCS (12,17,21,22,31) US
STARTER FORK, DINNER FORK,
DINNER KNIFE, DINNER SPOON &
DESSERT SPOON
STAINLESS STEEL, MATTE
MINIMUM ORDER QUANTITY: 2

LIMITED DISTRIBUTION

GIFTING



10016518
ELEPHANT BOTTLE OPENER
ALUMINIUM, MATTE
H: 4.5 CM W: 6 CM D: 1.5 CM
DESIGNED BY JØRGEN MØLLER
MINIMUM ORDER QUANTITY: 6



10016517
GEORG MONEYPHANT
STAINLESS STEEL, MATTE
H: 12.5 CM W: 6 CM D: 17 CM
MINIMUM ORDER QUANTITY: 4



10018442
GEORG BIRTHDAY FLAG DENMARK
STAINLESS STEEL, MATTE & POLYESTER
H: 39 CM Ø: 12 CM
DESIGNED BY TODD BRACHER
MINIMUM ORDER QUANTITY: 6



10020257
HEART BOX
STAINLESS STEEL, MIRROR
BLACK, SMALL
H: 5 CM W: 7 CM D: 10 CM
MINIMUM ORDER QUANTITY: 6

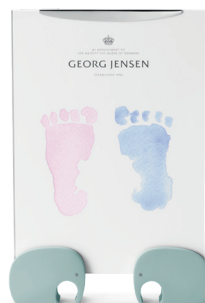

10020250
ELEPHANT PICTURE FRAME
BLUEBERRY, 13X18 CM (5X7 IN)
STAINLESS STEEL, MIRROR
H: 20 CM W: 14 CM D: 2.5 CM
MINIMUM ORDER QUANTITY: 2



10020251
ELEPHANT PICTURE FRAME
STRAWBERRY, 13X18 CM (5X7 IN)
STAINLESS STEEL, MIRROR
H: 20 CM W: 14 CM D: 2.5 CM
MINIMUM ORDER QUANTITY: 2

LIMITED DISTRIBUTION

CHRISTMAS



10020522

1984 MINIATURE MOBILE BELL/HEART
18KT GOLD PLATED STAINLESS STEEL
H: 5 CM W: 5 CM
MINIMUM ORDER QUANTITY: 6



10020418

2024 SCENTED CANDLE
WAX & BOROSILICATE GLASS
H: 9.5 CM Ø: 8.2 CM
MINIMUM ORDER QUANTITY: 6



10020425

CHRISTMAS MOBILE CANDLES 1999
18 KT GOLD PLATED BRASS
H: 10.5 CM W: 9.5 CM
MINIMUM ORDER QUANTITY: 6

MATERIALS AND PRODUCT CARE

INTRODUCTION

Georg Jensen believes in living with things that are both functional and incredible to look at – bringing beauty to life's daily pleasures. The beautiful Home assortment is based on a range of materials, complementing our fundamental material – the high quality stainless steel. On the following pages, you will find a short introduction to the materials as well as advice on how to best maintain and care for the products. With appropriate care and handling, the products will retain their beauty and last a lifetime.

Certain products, like clocks, weather stations, lamps and grinder mechanisms may call for some instructions, which you can also find in this chapter.

Should you have any questions to the products, materials, care advice and instructions, which are not covered in this section, please contact Customer Service for further information.

MATERIALS AND PRODUCT CARE

STAINLESS STEEL

Contrary to precious metals, steel does not exist in native form but is a metal alloy manufactured from mainly iron. During the manufacturing process, the qualities of the steel such as the hardness, elasticity, ductility and tensile strength are controlled by varying the alloying elements and their distribution in the steel. The form and purpose of the item determine which alloy to be used.

There are two main groups of stainless steel – chromium-nickel (18/10 and 18/8) and chromium steel (13/10):

- 18/10 (18% chromium, 10% nickel, 72% steel) is regarded as a good quality, however for knives an 18/8 quality is preferred as 18/10 can be slightly softer and difficult to sharpen. (Technical term AISI 430/ DIN1.4016)
- 18/8 (18% chromium, 8% nickel, 74% steel) is considered ideal for cutlery because of its hardness combined with excellent corrosion resistance. Georg Jensen's stainless steel home décor, tableware and cutlery are all made of this quality (except for mono-block knives and knife blades). (Technical term AISI 304/DIN 1.4301)
- 13/0 (13% chromium, 82% or 87% steel) is a harder type steel and is used for knives. All Georg Jensen mono-block knives and the blades for both steel and sterling silver knives are made of hardened steel, which is necessary to ensure the durability of the knives. (Technical term AISI 420/DIN 1.4021)

The fact that steel is stainless does not mean that it will not stain. It is called stainless steel because it is highly resistant to corrosion. An oxide film on the surface prevents rusting, while built-in "passive resistance" means that even if the protective film is damaged, a new film will form by itself, as long as there is oxygen in the surroundings.

Georg Jensen's stainless steel products come with either a mirror or a hairline finish, distinctive to the Georg Jensen brand. The latter is obtained by 'brushing' the mirror finish surface, giving the items the moonlight effect so characteristic for the hairline finish.

All the stainless steel products are hand-polished, which is a rather time consuming process performed by only the most skilled craftsmen.

In principle, a pre-polished steel sheet could be used for the products, instead of having the individual pieces hand-polished. In that case, the items are pressed and formed by the pre-polished metal sheet. The sheet is protected by a film. When the pieces have obtained their final shape, the film is removed and the pieces are ready for sale. This method is chosen by many of the competitors, but Georg Jensen has chosen to have its products hand-polished to obtain the desired visual appearance, depth, luster and shine, so characteristic to our brand.

China is today by far the biggest producer of steel and steel products and do therefore possess a unique knowledge on mastering the stainless steel. This is the reason behind having all our stainless steel products made in China.

MATERIALS AND PRODUCT CARE

STAINLESS STEEL

PRODUCT CARE TABLEWARE AND DÉCOR

We recommend that the stainless steel tableware and décor are cleaned immediately after use, using mild soapy water and a brush with soft bristles or a sponge. Especially food with a high acid content (e.g. citrus fruits, mustard, ketchup, mayonnaise, oil and vinegar dressings, spinach, and rhubarb) should be removed as it may damage and stain the surface.

The best way to remove candle wax from candleholders is by rinsing in very hot water and wipe dry, using a soft dry cloth.

Stubborn stains may be removed carefully using steel polish. Please note that steel polish may have an abrasive effect, especially on surfaces with a mirror finish. When polishing steel with a hairline finish, please remember to follow the polishing lines, in order to maintain the finish.

We do not recommend washing the stainless steel tableware and décor in the dishwasher as this will scratch the pieces, while the salt and detergent may leave black marks and spots on the surface.

PRODUCT CARE CUTLERY

We recommend that the stainless steel cutlery is cleaned immediately after use, using mild soapy water and a brush with soft bristles or a sponge. Especially food with a high acid content (e.g. citrus fruits, mustard, ketchup, mayonnaise, oil and vinegar dressings, spinach, and rhubarb) should be removed as it may damage and stain the surface.

Do not leave the cutlery dirty or soak overnight, as this can cause discoloration. Also avoid leaving the cutlery wet after washing.

If the following precautions are taken, the cutlery can be cleaned in a dishwasher (but we do recommend that the knives are washed by hand).

- Rinse the cutlery or wipe it with kitchen towel before putting it in the dishwasher (especially if the machine is not going to be turned on immediately). If residues are left on the cutlery it may damage and stain the surface.
 - Never wash the stainless steel cutlery together with products made of iron or steel as this can cause rust film.
 - Dry the cutlery straight after washing.
 - Always make sure that the right amount of salt, dishwasher detergent and rinse aid is used (use the same brand of dishwasher detergent and rinse aid). Too much salt in the dishwasher can break down the surface protection and cause rust spots. It is therefore just as important to use the right amount of salt as the right amount of dishwasher detergent and rinse aid.
-

MATERIALS AND PRODUCT CARE

STAINLESS STEEL

Any alloy can rust. So stainless steel can be damaged too, despite its excellent corrosion resistance. Below you will find some common issues and how to treat them.

Issue: Limescale/discolouration

Cause: Typically caused by the cutlery being put in soak or not being dried straight after washing.

Solution: Can normally be removed by polishing with a soft cloth.

Issue: Small black marks

Cause: Caused by not removing foodstuffs that contain acid (e.g. mustard, egg, vinegar, lemon, ketchup, mayonnaise, spinach, rhubarb) immediately after use.

Solution: Remove with a mixture of whiting and methylated spirit.

Issue: Rust film/corrosion

Cause: The cutlery has been put in the dishwasher with other products made of iron or steel (e.g. kitchen knives, pans or damaged wire baskets), that produce small rust particles, which stick to the cutlery. May also be due to the cutlery being put in a basket with cutlery made of other materials.

Solution: Polish carefully with steel polish. Please note that steel polish may have an abrasive effect, especially on surfaces with a mirror finish. When polishing steel with a hairline finish, please remember to follow the polishing lines, in order to maintain the finish.

Prevention: Take the cutlery out as soon as the wash cycle has finished and dry it.

Issue: Rust spots of other sorts

Cause: High chlorine or iron content in the water, contact with hydrochloric acid or too much salt in the dishwasher water can cause rust spots.

Solution: The damage may be irreversible, but in some cases the spots can be removed with steel polish. Please note that steel polish may have an abrasive effect, especially on surfaces with a mirror finish. When polishing steel with a hairline finish, please remember to follow the polishing lines, in order to maintain the finish.

If there is rust on the cutlery, it is crucial not to put it in the dishwasher again before the rust spots have been removed and the dishwasher has been cleaned with dishwasher cleaner.

MATERIALS AND PRODUCT CARE

METALS - ALUMINIUM AND BRASS

ALUMINIUM

Aluminium is light, malleable and strong, making it ideal for making anything from window frames and aircraft bodies to home décor products. It is known for its radiance and vividness. The material is corrosion resistant, ensuring that it keeps its beautiful light surface.

The Georg Jensen aluminium products are produced in China.

PRODUCT CARE

For daily cleaning and maintenance, we recommend using warm water and a mild liquid soap. Use only brushes with soft bristles or a soft sponge.

The best way to remove candle wax from candleholders is by rinsing in very hot water and wipe dry, using a soft dry cloth. Please note that due to aluminium's conductive qualities, the candleholder may become hot when cleaned with hot/boiling water.

Please note that the products are not dishwasher safe.

BRASS

Brass is a metallic alloy that is made of copper and zinc. The alloy has a high malleability and its flow characteristics make it a relatively easy material to cast and form into beautiful forms and shapes.

Brass is often used for decoration due to its bright gold-like appearance. The Georg Jensen brass products are produced in China.

PRODUCT CARE

For daily cleaning and maintenance, we recommend using mild soapy water and a soft brush or sponge, and wipe dry with a soft cloth.

The best way to remove candle wax from candleholders is by rinsing in very hot water and wipe dry, using a soft dry cloth.

Stubborn stains may be removed carefully using a polish without abrasive effects, suitable for silver and other precious metals.

Please note that the products are not food approved and therefore only suitable for decorative use.

Please note that the products are not dishwasher safe.

MATERIALS AND PRODUCT CARE

WOOD

OAK

The oak wood is chosen due to its beauty and warm colours. The wood is a natural material and has been treated with oil to protect the wood and prevent it from drying out and cracking.

Oak wood is also favoured for its tannins, which act as bacteria retardants, not to be mistaken for bacteria exterminating. Essentially, this bacteria retardant characteristic of oak has been known since Viking times and have over the years made it a popular material to use in a wide range of industries, ranging from ship construction to wine making.

Georg Jensen's oak products are manufactured by skilled suppliers in Central Europe.

PRODUCT CARE

We recommend that the oak wood product is washed by hand in mild soapy water, using a brush or sponge, and rinsed off in hot water. Washing on both sides will prevent the product warping and twisting. After washing the product, please wipe dry immediately with a clean dry towel and store in upright position. We recommend using a scrub sponge the first times as this will help secure that the surface stays smooth.

To avoid potential damage to the wood, do not soak the product in water. Do also avoid excessive impact against hard surfaces and extreme temperature changes. Never brush the product with steel wool, as this will leave small splinters of steel wool in the surface of the wood, which when affected by the tannin and moist will colour the wood blue.

We do not recommend washing the oak product in the dishwasher as this will harm the wood and the product may warp.

To ensure that the wood retains the surface treatment originally given, and does not become dry and fractured, we recommend that the product is treated with oil before it is used the first time, and refreshed on a regularly basis depending on how often the product is used. Apply a thin layer of oil and let it dry for 20 minutes. If needed, wipe off any residue oil. Please use ordinary odour free household oil like grape seed oil, rapeseed oil, sunflower oil or salad oil. Do not use olive oil, as this becomes rancid and may damage the wood.

MATERIALS AND PRODUCT CARE

WOOD

ASH

Ash tree is a strong, durable, light and limber wood making it perfect for bending. It is therefore a suitable material for Georg Jensen when working with designs in a certain shape. These qualities make it especially appropriate for cabinetmakers. Ash is also commonly used for floors and tools.

Georg Jensen ash products are treated with a dark lacquer providing the dark colour.

PRODUCT CARE

The products are not dishwasher safe. Avoid using it to hold food that can stain or damage the surface. The bowls can be used for dry and non-greasy food like hard-rind fruit. We recommend cleaning with a soft sponge or a damp cloth. The products should not be soaked in water. Do not use abrasive materials, as this will damage the surface.

MATERIALS AND PRODUCT CARE

GLASS

GLASS

It takes very skilled craftsmen to make mouthblown glass products. At first glance the products seem identical, but upon closer examination each item is unique. Coloured glass items vary in colour saturation, because the colour is added while the clear glass is still red-hot, making it impossible to compare the colours at that time.

The manual production process means items vary in weight and wall thickness and may contain tiny air bubbles trapped in the glass, making each piece unique with its own characteristics. Georg Jensen's glass items all pass through rigorous quality controls and all approved items fall within a predetermined colour variation, a fixed tolerance for variation in weight and wall thickness, as well as tolerances for size and placement of minor imperfections such as air bubbles.

Many Georg Jensen glass designs are asymmetric. Such designs cause a seam on the product because it is not possible to turn asymmetric designs while blowing the glass.

A selection of our water and wine glasses are machine made, allowing for far higher precision during production compared to mouthblown glass. The glasses become more uniform in shape and therefore look neat when displayed together.

PRODUCT CARE

All drinking glasses are dishwasher safe, however handwashing using a mild liquid soap is recommended. If a dishwasher is used, make sure this is clean and not overfilled. Balance rinse aid and salt depending on water in your local area and ideally wash glasses on a different, low-temperature cycle to pots. Please note that the glasses cannot withstand boiling water as they may crack. Limescale deposits and corrosion may appear on glasses if dishwasher is not used correctly.

If limescale removal becomes necessary, we recommend that the glasses are cleaned in acetic or citric acid using a ratio of 2 dl of acetic acid/citric acid to 1 liter of water. The glass should then be thoroughly rinsed in clean water, washed and dried.

Glass carafes and vases are not dishwasher safe. We recommend regular cleaning with warm water and a mild liquid soap. Please only use brushes with soft bristles or a soft cloth for cleaning. To remove tougher stains from the product, fill with a mixture of water and vinegar and leave to soak for a few hours followed by a thorough rinse in hot water. Alternatively use Georg Jensen stainless steel pellets for cleaning of carafes.

MATERIALS AND PRODUCT CARE

PORCELAIN

PORCELAIN

The porcelain is a clean white, high temperature fired vitra porcelain (1200 - 1300°C). It has a high content of quartz (usually used for glass production), a material with a high durability with a fine clinging finish. The products are glazed with a clear shiny glaze, which gives a depth to the surface of the products.

PRODUCT CARE

The porcelain products are dishwasher safe, however we recommend handwashing in mild soapy water and dried immediately with a clean dry towel. Please note that the products are also microwave, freezer and oven safe.

Do not place normal porcelain in a preheated oven or take it out and place it on a cold countertop. If the porcelain is used in a freezer, be careful not to heat it too quickly and be wary of fan ovens as these can have large, local temperature differences which may also cause the porcelain to crack or break. It is not the temperature itself that is critical, but rather the differences in temperatures and the tension this can cause during heating and cooling.

It is normal for marks to occur on the porcelain when using cutlery. Cutlery marks can occur even after the first time a plate has been used. The marks can usually be removed with Vienna chalk. Some cutlery types mark the porcelain more than others. It is important to follow the instructions for use. Cutlery marks are considered normal wear and tear and cannot be removed.

For information about Georg Jensen breakage warranty, please visit georgjensen.com

MATERIALS AND PRODUCT CARE

STONEWARE

STONEWARE

Stoneware is a rather broad term for pottery or other ceramics fired at a relatively high temperature. A modern technical definition is a vitreous or semi-vitreous ceramic made primarily from stoneware clay or non-refractory fireclay.

Stoneware has often been used for high quality as well as utilitarian wares. The stoneware come with a matte glazed finish.

PRODUCT CARE

We recommend cleaning the products with warm water and a mild liquid soap. Wipe dry using a soft dry cloth.

MATERIALS AND PRODUCT CARE

CORK

CORK

Cork is an impermeable buoyant material, made from the bark tissue of the cork oak. Cork's elasticity combined with its near-impermeability makes it suitable as a material for wine stoppers and pourers.

Most of the world's cork production is made in Portugal and Spain, where there are ideal growing conditions for the cork oak. A cork oak has an average lifespan of more than 200 years. Once the tree is about 25 years old, the cork is traditionally stripped from the trunk every nine years. The stripping takes place between May and August, when the tree is at its most active time of growth, making it easier to remove the bark from the trunk.

Cork production is generally considered sustainable because the cork tree is not cut down to obtain cork; only the bark is stripped to harvest the cork. The sustainability of production and the easy recycling of cork products and by-products are two of its most distinctive aspects.

PRODUCT CARE

Please be aware that the cork part cannot be separated from the stainless steel part of the product. We recommend cleaning the cork with mild soapy water and a soft brush, followed by a thorough rinse in warm water. The cork should be left to dry at room temperature.

The products are not dishwasher safe.

Please note, that with time the cork will inevitably absorb some colour from the exposure to wine. This does not affect the functionality of the product.

MATERIALS AND PRODUCT CARE

LEATHER & PU LEATHER

LEATHER

The leather products are made from high quality leather to ensure they are soft and durable. Slight imperfections and colour variations may occasionally appear, enhancing the beauty and uniqueness of the piece. The colour and texture may change over time, darkening and softening to create an elegant patina.

The Georg Jensen leather products are produced in Europe and China.

PRODUCT CARE

Leather is permeable, therefore avoid contact with greasy substances and cosmetic products. If the leather needs cleaning, it should be wiped carefully with a clean cloth moistened with very mild soapy water and left to dry naturally at room temperature before use.

If you wish to clean the leather more thoroughly, we recommend using an unscented cleansing milk (used for facial treatment). Afterwards, apply a rich unscented moisturising cream or leather balm. Apply the treatment of choice using a dry soft cloth, leave it to absorb for 5 minutes and remove any excess grease also using a dry soft cloth.

Should the product get wet, please remove any residual water immediately with a paper towel, pack loosely with paper and allow it to dry naturally.

Never place the leather product in direct sunlight or heat for prolonged periods as this may cause the colour to fade unevenly and affect the overall look of the leather piece.

Please be aware that leaving heavy elements (bottles, glasses etc.) for more than an hour on the leather will cause lasting marks or indentations in the leather. This is a characteristic of high quality soft leathers.

PU LEATHER

Use a damp cloth when cleaning the product for daily use.

Avoid placing the PU leather on the tray when it is damp, as this will create dampness.

SURFACE TREATMENTS

PLATING

Plating is an old technique, which has been used for hundreds of years. It is a surface covering, in which a metal is deposited on a conductive surface. Selected Georg Jensen Home products have been gold or palladium/nickel plated, giving the designs a uniform coloured and radiant surface.

In Georg Jensen, we use the technique called electroplating. The plating takes place in a vessel filled with distilled water and various chemical dissolutions together with gold or palladium and nickel salts. The products are entered into the liquid and connected to the negative pole on a variable power supply, and when the power is turned on, the precious metals in the solution are transferred to the items. The thickness of the layer of plating is controlled by the volume of the electrical power and the length of time.

Georg Jensen has many years of experience plating products and has acquired a unique expertise within this area, ensuring beautiful and durable décor plating for products in all sizes and consistent quality.

PRODUCT CARE

The products can be cleaned using mild soapy water and wiped dry, using a soft dry cloth. Do not use any type of polish, as this will damage the plating of the product.

Never allow the candle to burn all the way down to the candleholder, as the heat can cause the gold to blacken. The best way to remove candle wax from candleholders is by rinsing in very hot water and wipe dry, using a soft dry cloth.

The plating can be rubbed off over time. How long it takes will vary from piece to piece, depending on how and how often it is used. The plating cannot be repaired or renewed.

PVD-COATING

PVD is an eco-friendly high-tech coating process, which deposits a thin, but very durable, coating onto steel surfaces. The PVD coating is not only decorative, but provides scratch resistance, protection against corrosion, and increases the durability.

PRODUCT CARE

Please see instructions for stainless steel.

We recommend to wash PVD cutlery by hand using mild soapy water and a brush with soft bristles or a sponge. If cleaned in the dishwasher, the cutlery should be washed at temperatures not higher than 60 degrees celcius. Please be aware, that the constant use of a dishwasher alters all cutlery's appearance over time.

CLOCKS AND WEATHER STATIONS

CLOCK

The clocks come with a quartz movement. The clocks use AA batteries, and one battery is included with purchase. The precision of the clocks is +/- 1 second per day or 15 seconds per month. To change the battery or adjust the time, remove the battery cover on the back of the clock. To set the clock precisely, insert the battery and remove it again when the second hand reaches 12, then set the clock to the correct time using the button. To start the clock, simply insert the battery.

In addition to the quartz movement, the wall clock white/stainless steel (Ø 300 mm) has a Sweep Movement (a continuous movement of the second hand).

ALARM

The clocks with alarm come with a quartz movement. The alarm uses two AA batteries for the clock and two AAA batteries to activate the light and alarm function. The precision of the clocks is +/- 1 second per day or 15 seconds per month.

Changing the batteries or adjusting the time is similar to the CLOCK, as described above.

The alarm is adjusted by turning the button behind the battery cover to the desired time. The alarm is activated by pressing the button on the top of the clock all the way down, so that it jumps up. The alarm time is split over three sequences in three different sound levels. Two sequences lasting 8 seconds and the third sequence lasting 284 seconds.

When the alarm goes off, a gentle touch of the button at the top will activate the snooze function. Snooze time is five minutes. A gentle touch of the button will also activate a light in the dial of the clock. The light is active for 5 seconds and then fades out.

The alarm is deactivated by pressing the top button down again.

BAROMETER

The barometer is an aneroid barometer used to measure atmospheric pressure. The weather is determined by changes in atmospheric pressure, and the speed of such changes. A rapid rise or drop in pressure leads to rapid changes in the weather. If the atmospheric pressure changes slowly, the weather also changes at a more leisurely pace.

A rise in pressure means better weather, while a drop in pressure means the weather will worsen. A rise in the atmospheric pressure on the vacuum box causes it to contract, while a drop in pressure makes it expand. The changing pressure on the vacuum box will make the barometer hand move. To register the movements of the barometer, place the adjustment hand (the outermost hand) directly above the barometer hand. This will allow you to read the movements of the barometer and the changes in the weather.

CLOCKS AND WEATHER STATIONS

The barometer is pre-set to 0 m NN (normal zero). The atmospheric pressure drops at higher altitudes - 1 hPa for every difference in altitude of 8 m. The barometer should therefore be adjusted to local conditions. Contact your local weather office for the exact local atmospheric pressure. To adjust the barometer, use the adjustment screw on the back and turn towards + or - until the hand shows the exact pressure.

THERMOMETER

The thermometer is accurately pre-set and should not need to be adjusted. However, if you do need to readjust the thermometer, you may change the position of the hand by turning the adjustment screw on the back of the thermometer using a screwdriver.

The tolerance at 10°C - 30°C is +/- 1°C, below 10°C and above 30°C the thermometer has a tolerance of 1.5°C.

HYGROMETER

The hygrometer measures the relative air humidity. If the indoor temperature is 21°C, the air humidity should be between 40% and 60% for optimal comfort. The hygrometer is maintenance-free and has been accurately pre-set. However, if you do need to adjust the position of the hand, the method is the same as for the thermometer.

The tolerance is +/- 6% with the greatest accuracy between 30% and 60%.

ADJUSTING/ CALIBRATING

If the instruments fail to adjust correctly, the inner spiral may be tightened by calibrating as follows:

Turn the adjustment screw on the back to move the hand as far as possible one way, then as far as possible the other way and then into position as normal.

CLEANING

The products can be wiped clean with a soft cloth.

Exposure to water and moisture should be avoided.

For products with stainless steel surface, stubborn stains may be removed carefully using steel polish. When polishing steel with a hairline finish, please remember to follow the polishing lines, in order to maintain the finish.

PRACTICAL INFORMATION

All products come with screws and plugs except the alarm, which comes with a holder.

Please note that the warranty will not apply in case the care instructions have not been followed.

GRINDER MECHANISMS

PRODUCT DETAILS

The salt and pepper grinders are equipped with high quality technical ceramic grinding parts, CrushGrind® technology, which is a high performance ceramic grinder with a warranty of 10 years. Besides salt and pepper, it can grind dried herbs and most spice blends. The grinder can be adjusted, ranging from fine to coarse, allowing the customers to customise to their likings. The grinder will not corrode, give or absorb any taste or flavour. The CrushGrind® technology is developed and designed in Denmark. Please visit their website for more information: <https://www.crushgrind.com/>

CLEANING AND MAINTENANCE

For daily cleaning and maintenance, we recommend using a paper towel to wipe off grounded salt and pepper around the grey adjusting wheel.

If the grinder has been exposed to moisture or steam, both salt and pepper can clog the function. If this happens, simply unscrew the adjusting wheel and remove the ceramic cone. Then clean the opening with a brush. Clean the cone using warm water.

THERMO JUGS

THERMO JUGS

We recommend filling the jug with hot water and leave to stand for 5 minutes, before emptying the jug and pouring in the desired beverage. If the jug is pre-heated in this way, it can keep the beverage warm for approx. 6 hours.

The thermo jug is not dishwasher safe. Please clean using mild soapy water, followed by a rinse in hot water. Stubborn stains caused by coffee and tea can be removed by using a solution of water and baking powder/bicarbonate of soda. Do not use cleaning solutions containing bleach or chlorine. Use only brushes with soft bristles or a soft cloth for cleaning.

WINE AND BAR TOOLS

WINE POURER (WINE & BAR COLLECTION)

The product is not dishwasher safe. Clean the products using warm water and a mild liquid soap. Only use brushes with soft bristles or a soft cloth for cleaning. Please note that steel polish may have an abrasive effect, especially on surfaces with a mirror finish. The product has been equipped with an **OxiPour™** function which ensures a correct aeration of the wine in order to keep the fine nuances of aroma and flavour. For more information please see: www.ideas-denmark.com

CHAMPAGNE SABRE

The origin of champagne sabering, also known as sabrage, is commonly linked with Napoleon and the French Revolution. During battle, Napoleon's cavalry were equipped with sabers and stories say that the officers would celebrate their victories by bashing open bottles of champagne.

Today, champagne sabers are used for the art of sabrage, which is performed at festive activities but the characteristic saber is also seen as a collector's item.

Be sure your bottle is well-chilled. The cold temperature will make the glass more brittle and easier to break, so leave the bottle in the refrigerator for a few hours before sabering it.

Start by removing the foil wrapper and leave the wire cage on. Locate the vertical seam running up the side of the bottle to the lip. The intersection of the seam and the lip is where you will get a clean break, so this is where you should aim to hit with your saber.

Grasp the bottle firmly by the base, and make sure to point it away from any spectators or precious objects. Hold it at a 30°-45° angle to ensure minimum spilling. Remove the wire cage and hold the saber blade flat against the bottle, with the blunt edge towards the lip - you do not need a sharp blade to break the bottle. Run your saber slowly back along the seam toward your body, then quickly and firmly thrust it back up the seam toward the bottle's lip. Strike the lip sharply with the blade at a slight angle and not perpendicularly to the lip. Make sure the leading edge hits the collar where the neck ends, and remember to follow through the stroke.

If you have performed the task properly, the cork (with a little ring of glass around it) will fly off the end of the bottle. The pressure inside the champagne bottle ensures that no glass falls back into the bottle, making it safe to drink what is left.

The cork can reach impressive speed so be careful in case it ricochets. Once the bottle is open, capture the escaping bubbly with your champagne flute, and offer a witty toast.



BY APPOINTMENT TO
HER MAJESTY THE QUEEN OF DENMARK

GEORG JENSEN

ESTABLISHED 1904

OUR BEGINNINGS

The philosophy of our namesake silversmith, Georg Jensen, is to create innovative designs that are both beautiful and functional.

Georg Jensen grew up close to forest and lakes just north of Copenhagen. Nature was his core source of inspiration. Symbols of the natural world weave a common thread throughout his designs: fruits, blossoms, leaves and organic shapes.

His other artistic skills combined with his continuous ability to identify and support design talent was the foundation upon which he founded Georg Jensen in Copenhagen in 1904.

Our most important task today is to leverage the ideas and principles of the master himself and translate these into the designs of the present.



THE HISTORY OF GEORG JENSEN

1904

BREDGADE, COPENHAGEN

Georg Jensen, goldsmith and sculptor, with a degree from the Royal Academy of Fine Arts, opens his first workshop/silversmithy at 36 Bredgade, Copenhagen.



1915

ACORN

Johan Rohde designs the Acorn/Konge silver flatware pattern. It continues to be the company's biggest selling pattern.

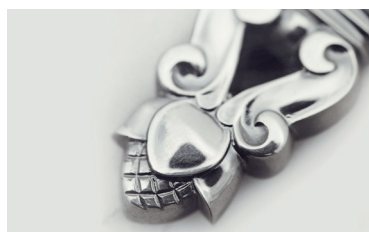

1935

BRUSSELS

Georg Jensen opens a store in Brussels. Johan Rohde dies on February 18. Georg Jensen dies on October 2. Harald Nielsen becomes artistic leader of the firm.

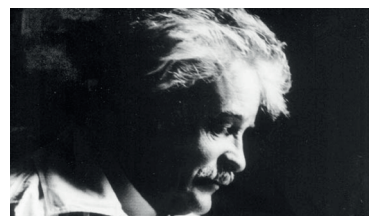

1905

BLOSSOM

Georg Jensen designs his legendary blossom teapot no. 2A in sterling silver with ivory handle, later exchange for mammoth tusk.



1918

PARIS

Georg Jensen opens a shop on the Rue Saint-Honoré, Paris. The Copenhagen smithy expands and moves to a larger location.



1940

KONGEMAERKET

The medal "Kongemaerket" (King's Emblem) is designed by Arno Malinowski to celebrate the seventieth birthday of King Christian X. It is produced in great numbers and worn by Danes to show their loyalty to Denmark and their resistance to the German occupation during WWII. Malinowski also designs pieces of jewelry in iron during the war years.



1906

COLLABORATIONS

Georg Jensen begins his collaboration with painter/designer Johan Rohde. The first extensive silver flatware pattern, Continental/Antik is created.



1924

USA

The first US store is opened in New York City by Frederik Lunning, manager of the Copenhagen store. Georg Jensen is appointed a "Purveyor to the Danish Majesty" - and granted the Royal warrant.



1941

CUTLERY

Mitra was the first steel cutlery pattern produced in the Georg Jensen silversmithy in response to the wartime shortage of silver. The pattern was designed by Gundorph Albertus.



1909

BERLIN

Harald Nielsen, Jensen's brother-in-law, joins the team. Jensen also opens a shop in Berlin, the first store outside Copenhagen.



1930

SIGVARD BERNADOTTE

Sigvard Bernadotte, son of King Gustav VI Adolf of Sweden, joins Georg Jensen as the first non-Danish designer. He introduces elegant geometric Scandinavian designs, Bernadotte cutlery and hollowware are the first pieces inspired by the Art Deco movement.



1945

HENNING KOPPEL

After returning to Denmark from Sweden, where he had fled to escape the German occupation, 27 years old sculptor and painter, Henning Koppel joins Georg Jensen and works under Harald Nielsen.

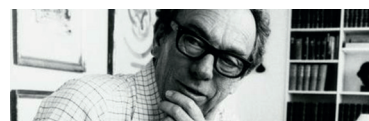

THE HISTORY OF GEORG JENSEN

1954

NANA DITZEL

Nanna Ditzel joins the firm and is the first woman to design for Georg Jensen. Henning Koppel designs silver Fish Dish no 1026. The company celebrates its fiftieth anniversary.



1987

REGITZE OVERGAARD

Regitze has, since 1987, produced some of the house's most popular designs including Magic, Sphere and Infinity. Free-flowing and sensuous, her work is free from unnecessary detail, letting the shapes and materials speak for themselves.



2016

ZAHA HADID

Zaha Hadid designs the Lamellae collection for Georg Jensen which debuts at Baselworld. The collection was engineered and refined using the 3-dimensional design and manufacturing process.



1967

VIVIANNA TORUN BÜLOW HÜBE

Vivianna Torun Bülow-Hübe joins Georg Jensen as a designer of jewellery, watches, hollowware and cutlery. The company produces the Vivianna bangle watch, the first watch offered by Jensen.



2000

FUSION

The iconic Fusion ring collection was designed by Nina Koppel, daughter to Henning Koppel. Fusion's endless combinations let you write your own love story. The unique jewellery concept remains a favourite worldwide.



2016

KENGO KUMA

Georg Jensen presents Kusa, a sterling silver tea service by Japanese designer Kengo Kuma. Particularly designed for Matcha tea (powdered green tea). A limited number of 11 sets are made.



1978

KOPPEL WATCH

The Koppel watch, designed by legendary Henning Koppel was revolutionary when it first debuted in 1978. The minimalist, fluent lines of the case and hands have become a classic and the overall aesthetic is one of uncluttered purity.



2004

CENTENNIAL

Georg Jensen celebrates its one hundredth anniversary.



2017

VIVIANNA 50

Georg Jensen celebrates 50 years of design collaboration with Swedish designer Vivianna Torun Bulow-Hube. The Savannah collection is re-issued.



1984

GOLDEN CHRISTMAS

The first Christmas mobile was introduced, designed by Eigil Jensen.



2015

MARC NEWSON

Marc Newson, world-renowned industrial designer, designs a sterling silver tea service with mammoth tusk handles. It is the first significant silver collaboration in more than 25 years. A limited number of 10 sets are made.



2018

HENNING KOPPEL 100

Georg Jensen celebrates Henning Koppel's one hundredth birthday. The 1041 centrepiece is re-issued in a special edition in celebration of the centennial.





DESIGNERS



ALFREDO HÄBERLI



The joy and energy of a childhood spent in Buenos Aires infuses everything that Alfredo Häberli designs. His curiosity and infectious personality bring a natural charm to his work and results in pieces that are as playful as they are beautiful. Consequently, much of his work draws an unexpected emotional response that is unique in product design.

Born in Argentina, Alfredo Häberli spent his early years surrounded by the country's mix of tradition and lust for life. After moving to Switzerland with his family as a teen, he trained in industrial design at Zurich's Höhere Schule für Gestaltung where he developed a very personal approach to working. Established today in his own design studio in the same city, Alfredo immerses himself in a crazy creative universe of inspirational

materials and objects. Then, on each project, he allows himself to play and experiment as he works towards a design solution. Drawing by hand and working on different forms is also key to his very individual style.

Alfredo is now recognised as one of the world's most talented product designers with multiple awards, exhibitions and monographs to his name.

ARNE JACOBSEN



Truly deserving of the title legendary, Arne Jacobsen remains one of the most famous and highly regarded of the founders of Scandinavian Modernism. His architectural approach to design, coupled with his dazzling scope and celebration of functionalism, means that his work continues to impress and inspire.

Born in Copenhagen in 1902, Jacobsen was trained at the prestigious Royal Danish Academy for Fine Arts. Influenced greatly by the rationalist aesthetics of Mies van der Rohe and Le Corbusier, his breakthrough came when he won a Danish Architect's Association competition to design a 'House for the Future'.

This was followed by dozens of commissions during which he fine tuned what became to be known as Scandinavian Modernism.

Known for the breadth of his work, his crowning glory is often seen to be the SAS Royal Hotel in Copenhagen for which he designed everything from the actual building and furniture to door handles and cutlery.

His collaborations with Georg Jensen include those very knives, forks and spoons that graced the hotel restaurant and which look as contemporary now as they did when first designed.

AURÉLIEN BARBRY



Central to Aurélien Barbry's design aesthetic is his desire to bring together both functionality and beauty. He aims to take simple objects from daily life and look at how they could be designed in a different and more elegant way without compromising their performance.

French-born Aurélien Barbry graduated as an industrial and interior designer from the Ecole Camondo in Paris before starting his career in the studio of legendary architect Jean Nouvel. Since then he has worked on projects in the world of furniture and product design as well as store interiors.

Aurélien believes that functionality should always be the starting point for

product design and so places a great emphasis on performance whilst adding a strong Scandinavian aesthetic. The results are sculptural and elegant but always practical. He loves natural shapes and asymmetry and works by hand with pencil and paper to evolve exactly the right curve and balance for his pieces.

BERNADOTTE & KYLBERG



Founded by Carl Philip Bernadotte and Oskar Kylberg in 2012, the Stockholm-based design agency Bernadotte & Kylberg is known for its innovative, contemporary approach to both industrial and graphic design projects.

They have worked for a long list of illustrious international clients including Stelton, Hästens, Zweisel Kristallglas, and Ähléns.

With a focus on longevity, sustainability, and purity, Bernadotte & Kylberg create designs that will stand the test of time both in terms of form and function. Having both studied graphic design at Forsberg's School in Stockholm, the duo brings a fresh and forward-thinking perspective to diverse design categories.

Bernadotte & Kylberg have worked across fashion, eyewear, homeware, and packaging design, with materials including ceramic, stoneware, enamel, textiles and glass, among others. Their forthcoming collaboration with Georg Jensen sees them work in stainless steel to create a dynamic collection that elegantly updates the cross-cultural tradition of drinking tea and coffee, for the 21st century.

CONSTANTIN WORTMANN



Constantin Wortmann always strives to inject a playful element in his work, believing that design need not be taken too seriously. His motto is 'form follows emotions' and so he takes archetypal objects and then redesigns them by adding something quirky that evokes a reaction from the consumer. He is responsible for some of Georg Jensen's most popular pieces.

Born in 1970 in Germany, Constantin Wortmann studied design in Munich before working with legendary lamp designer Ingo Mauer. Later he co-founded influential agency Büro für Form from where he undertook furniture, interior and lighting projects.

He is an expert at working with very advanced computer programmes and evolves natural organic shapes entirely on screen before making them real. As a result, his work is precise and controlled but still with an emotional pull in its use of shape.

DAVID THULSTRUP



David Thulstrup is an award-winning architect and designer whose refined and holistic approach to architecture, interiors and product design combines his Scandinavian heritage with a modern design language.

As the founder and creative director of Studio David Thulstrup, David has completed an extensive portfolio worldwide ranging from residential architecture to restaurants, retail, hotels, furniture and lighting. His interior of Noma restaurant in Copenhagen, as well as winning multiple awards, set a design benchmark, melding elegant craft and comfort with a strong sense of place, or *stedsans* as it is expressed in Danish.

David's practice is grounded upon enduring Scandinavian values of honesty and humanism with a particular emphasis on materiality.

A central tenet is a concern for how people feel. By taking a holistic approach to each aspect of a project David creates spaces where people are comfortable and embraced by their surroundings.

Pivotal to this, is a deep understanding of how a space will be used or lived in. Designing that space from the inside out, David considers light, color, form and materials as architectural elements.

GEORG JENSEN



Based at the company headquarters in Copenhagen, the Georg Jensen design team continues the house reputation for innovative work. By understanding heritage, function, uniqueness and quality, they respect the legacy of the company whilst pushing it forward and making it relevant for today's consumers.

The starting point for all design work at Georg Jensen is researching the archives but it is the job of the team to rework and develop the house style into something new, modern and exciting. For example classic Jensen motifs or the architectural lines of Art

Deco are abstracted and developed into new collections that appeal to a contemporary audience. However, most importantly, the team never loses sight of their responsibility towards Scandinavian design, craftsmanship and innovation through collaboration.

GRETHE MEYER



After studying architecture at the Royal Danish Academy of Fine Arts, Grete Meyer carved herself a notable career in product design, creating lighting, tableware and kitchen utensils each characterised by her clear vision of style, quality and functionality. timeless creations are still to be found in homes across the world.

Her most famous pieces include the Blå Kant service for Royal Copenhagen and the Copenhagen cutlery set for Georg Jensen. She was also a trailblazer for women in the world of industrial design and contributed to The Building Book that formed the foundation of architectural education for many years. Her work continues to inspire a whole new generation of designers and her timeless creations are still to be found in homes across the world.

HELENA ROHNER



Considered one of Spain's most accomplished jewellery designers, Helena Rohner is known for wearable works that boast a sculptural simplicity, while elegantly pairing diverse, often unexpected materials.

Beyond working in gold and silver, Rohner frequently incorporates fine woods, semi-precious stones, porcelain, Murano glass and fabric into her designs. Juxtaposing hard and soft, matte and lustrous, luxurious and everyday, her pieces are highly tactile and often organic in form.

Rohner has also translated her distinct, contemporary point of view into furniture, lighting, ceramics, textiles and homewares for some of today's leading brands.

She first worked with the brand in 2005, when she debuted her eponymous tea service set, HELENA.

Born into a creative, Spanish-Swiss family on the Canary Islands—the

saturated landscapes of her childhood still influence her work today—Rohner expressed an interest in jewellery early in her life, and she attended a design course in Florence before she went to university. She moved to London to attend the London School of Economics, finishing an academic degree in 1991, before turning her attention to design fulltime.

For several years, she worked alongside another Georg Jensen stalwart, the inimitable American-born, London-based jewellery designer Jacqueline Rabun. Eventually, Rohner returned to her Iberian roots and today she lives and works in Madrid.

HELLE DAMKJÆR



Helle Damkjær's work lies firmly within the classic tradition of Danish design with its appreciation of minimalism and functional beauty. Modern, harmonious and organic, her pieces come from the heart.

She has a natural understanding of the beauty of shape, honed over years of working on a wide range of products, from ceramics and tableware to furniture and jewellery. Now based in France, she has collaborated with Georg Jensen for many years and produced some of the house's most popular pieces.

Helle works entirely by hand. Instead of drawing, she creates everything initially in porcelain clay so that the design comes organically through feel and touch. This gives her work a unique sensual aspect and a natural flow.

HENNING KOPPEL



Henning Koppel has become one of Georg Jensen's most recognisable and significant collaborators. His organic and natural designs bring a warmth to the often strict and clean lines of functionalism and are a testament to his skill as a sculptor.

Born in Denmark in 1918, Henning Koppel was already a talented artist before studying sculpture at the Royal Danish Academy. In 1946 he started working with Georg Jensen. His first designs - a collection of necklaces and bracelets inspired by whale vertebrae and microscopic organisms - were groundbreaking in their imagination and modernity. For the next three decades he proceeded to work in silver hollowware, flatware and watches as well as jewellery. Koppel always started with drawings

or watercolours and his artwork itself forms an exceptional collection: indeed Koppel referred to himself as a silver artist.

By the time of his death in 1981, Koppel's name was synonymous with Danish Design. Ranging from everyday products such as his famous 'New York' cutlery set to the exceptional iconic silver pitchers and fish dish, his work continues to inspire and appeal.

MARIA BERNTSEN



The belief that good design should be simple, harmonious and well-conceived is central to Maria Berntsen's work. However she also loves to add an element of humour to her products and the results have a timeless quality whilst bringing a smile to your face.

Born in 1961, Maria Berntsen trained at the Academy of Art in Copenhagen before finishing her studies at the L'Ecole d'Architecture de Bordeaux. She opened her own studio straight after and started collaborating with Georg Jensen in 2000. Turning her talents to a wide range of products,

Maria has produced some of the house's best loved pieces - from the ever popular Christmas Classics Advent and Season candlesticks to the charming Beak collection. Functional but quirky, her work continues to stand the test of time.

OKI SATO



Oki Sato, Japanese designer born in Toronto, Canada in 1977. In 2002 M.A. in Architecture, Waseda University, Tokyo. In the same year Oki Sato opened the architecture and design firm Nendo, of which he is Chief Designer in Tokyo.

Nendo (the Japanese word for children's modeling clay) is a multi-disciplinary design and architecture group.

Oki Sato is internationally renowned for his multi-faceted approach, which spans from graphic design to product design, and from architecture to the creation of installations.

SANNE LUND TRABERG



Danish designer Sanne Lund Traberg graduated from the Royal Danish Academy of Fine Arts before embarking on a career path that brought her to Danish companies like Lego and Georg Jensen. At Georg Jensen she was a design manager and involved in designing a range of successful product line extensions.

As a designer Sanne Lund Traberg adds a contemporary and abstract expression to everyday objects while injecting a touch of historic references in the process. Her universe is graphical and sophisticated, and deeply rooted in Scandinavian design traditions.

Believing that a 'hands on' approach gives her the best results, she painstakingly starts with paper, pencil and scalpel, cutting and drawing prototypes until proportion and detail are fully resolved.

SEBASTIAN HOLMBÄCK



Danish based Studio Sebastian Holmbäck prides itself on their quintessentially Scandinavian approach to design.

The functionality of a product is never sacrificed but the importance of good looks and an emotional connection to the user is also never forgotten. Originally part of the Holmbäck-

Nordentoft duo that created Georg Jensen's much-loved Cafu collection, Holmbäck's work ranges from furniture and lighting to tableware and accessories.

SEBASTIAN HOLMBÄCK & ULRIK NORDENTOFT



Design duo Sebastian Holmbäck and Ulrik Nordentoft strive to evoke an emotional response to their design work. Whilst always sticking to a minimalist Scandinavian aesthetic, they have applied their talents to a wide range of products from furniture and lighting through to interiors and kitchenware. This has resulted in a wide field of expertise.

Sebastian Holmbäck (b 1971) and Ulrik Nordentoft (b 1974) initially met whilst studying at the Danish Design School. They both pursued successful individual careers before joining forces a decade later to work together on a series of design projects.

The HolmbäckNordentoft philosophy is to let their work generate excitement

and meaningfulness, arguing that this is a way to inspire loyalty and affection in the end consumer. They have worked on a very diverse range of products and this has given them a wider understanding of the design process. The end results are durable, functional and aesthetically pleasing products.

SIGVARD BERNADOTTE

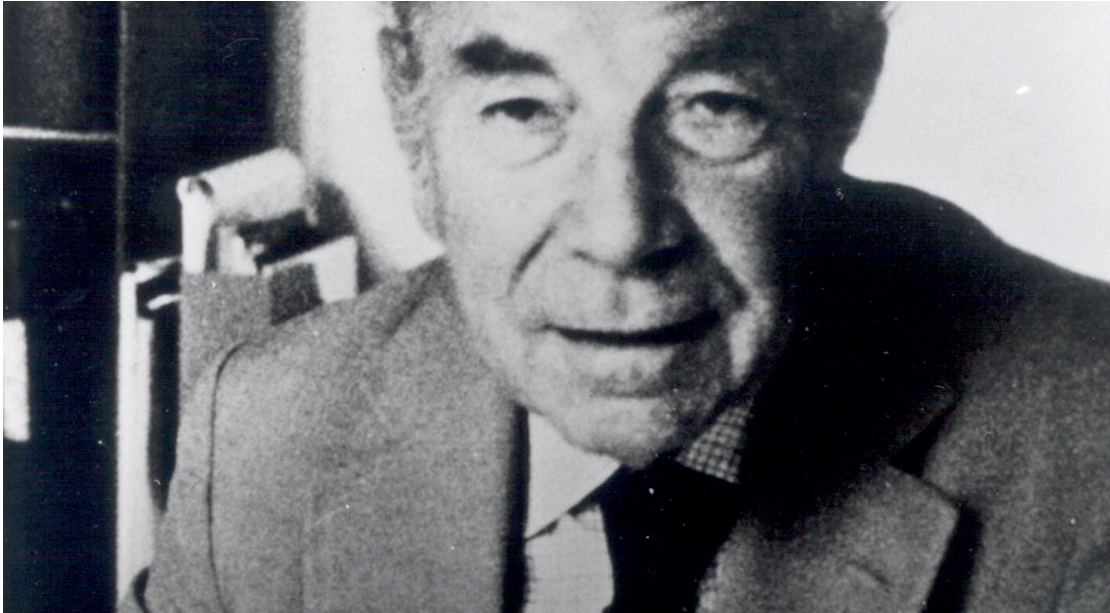

Born into the Swedish royal family, Prince Sigvard Bernadotte was one of Georg Jensen's most successful and popular collaborators. Influenced by the functionalist movement, his elegant and sophisticated designs helped modernise the world of silver craft.

Born in 1907, Prince Sigvard Bernadotte was trained at Stockholm's Royal Art Academy. He was greatly influenced by an exhibition of Gunnar Asplund in 1930 which marked the breakthrough of functionalism in design and this aesthetic governed his subsequent long collaboration with Georg Jensen. His sleek and sparingly-decorated

work was in stark contrast to the ornamentation of earlier silver craft and this modernity was a perfect match for the new fun-loving society of the time. The fact that his pieces still resonate with today's generations is a testament to his skill and the reason he has a firm place in the history of Scandinavian design.

SNØHETTA

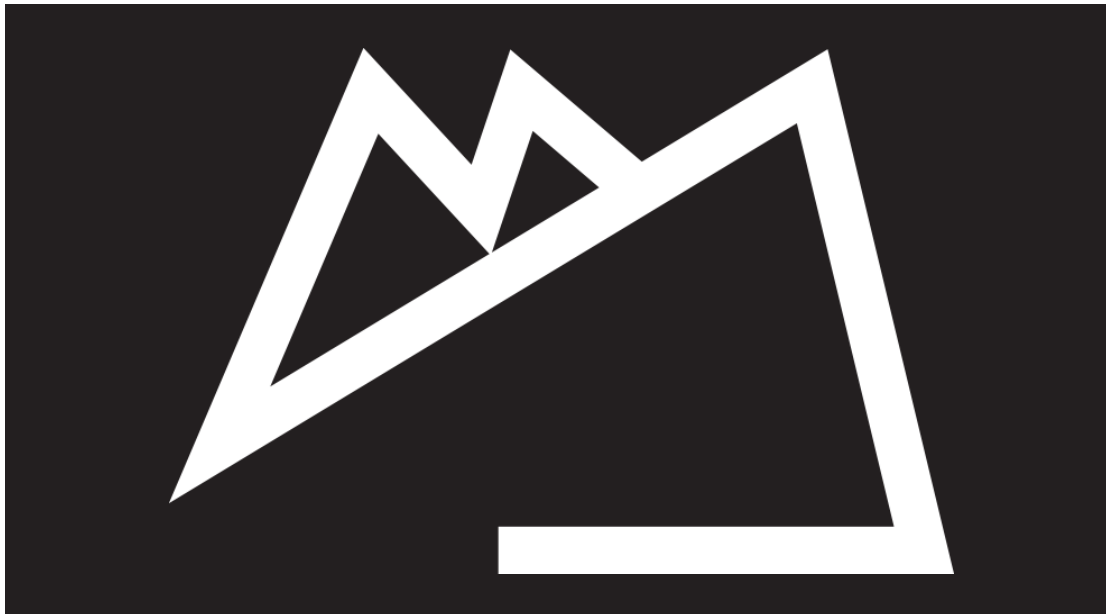

Truly one of the world's most influential and highly regarded design studios, Norwegian-based Snøhetta work on products as diverse as architecture, landscapes, furniture and graphics.

Using a collaborative and multi-disciplinary approach, Snøhetta have worked on projects such as the Oslo Opera House, Under - Europe's first underwater restaurant, the Alexandria Library in Egypt and the World Trade

Centre Memorial site in New York City. Despite being characterised by a clean Scandinavian aesthetic, the results have an international appeal that reflects a sensitivity to location and surroundings.

SØREN GEORG JENSEN



Design was in Søren Georg Jensen's blood - after all, his father was the legendary Georg Jensen himself. Using his training as a sculptor along with the heritage of his family, Jensen carved his own place in the history of Danish design with his controlled functionalist lines and strong visual sense.

Born in 1917, Jensen was initially trained as a silversmith by his own father, and then enrolled at the Royal Danish Academy of Fine Arts to study sculpture. Influenced greatly by post-war European functionalism, Jensen's large scale work is found in many public places across Copenhagen, often characterised by its abstract geometric form. From 1962 to 1974 he took over his father's role by becoming Artistic Director at Georg Jensen where he not only created both holloware and jewellery but also inspired a whole new generation of designers, therefore becoming himself an important element of the company's history.

THOMAS SANDELL



Trained architect Thomas Sandell has also turned his talents to a number of other fields including product design and advertising. His work is defined by its intelligence and sophistication imbued with a bold and daring edge.

Born in 1959, Thomas Sandell graduated from the Royal Institute of Technology in Stockholm and set up a creative agency with two partners, integrating architecture, product design and advertising. His collaboration with Georg Jensen centres around bar ware, with an

elegant collection that celebrates the passion and enjoyment of fine wine. Fully understanding the rituals and complexities required in such products, he nevertheless brings a strong design element that adds an extra dimension to functional pieces.

VERNER PANTON



Based at the company headquarters in Copenhagen, the Georg Jensen design team continues the house reputation for innovative work. By understanding heritage, function, uniqueness and quality, they respect the legacy of the company whilst pushing it forward and making it relevant for today's consumers.

The starting point for all design work at Georg Jensen is researching the archives but it is the job of the team to rework and develop the house style into something new, modern and exciting. For example classic Jensen motifs or the architectural lines of Art

Deco are abstracted and developed into new collections that appeal to a contemporary audience. However, most importantly, the team never loses sight of their responsibility towards Scandinavian design, craftsmanship and innovation through collaboration.

VIVIANNA TORUN BÜLOW-HÜBE



Strong-minded, unconventional and forward-thinking, Vivianna Torun Bülow-Hübe epitomises the Georg Jensen design philosophy. Seeing the beauty in functionality and celebrating natural forms and gemstones were all central to Vivianna's approach to design.

Born in Malmö Sweden in 1927, Vivianna graduated from Stockholm's prestigious Academy of Industrial Arts before becoming the first female silversmith to open her own workshop in Sweden. In 1956 she moved to Paris and in 1967 she started her collaboration with Georg Jensen. Always following her motto that it is vital 'to be, not to seem', her life and her approach to work were unconventional and entirely modern and this is reflected in her innovative jewellery.

Throughout her upbringing, Vivianna's mother had shared with her a love for nature and this led to an appreciation of gemstones and influenced

her design philosophy. She firmly believed jewellery should not overwhelm the wearer: 'It should enhance and move with the body so that it blends with you'. She was also convinced that 'what is functional is also beautiful' and so she loved the practical and the often overlooked (a fastening or lock for example, or a humble but beautiful pebble on the beach).

She felt that her work should have a timeless quality - both in the sense that it could be worn by someone of any age but also in that good design and quality should last forever. Consequently, her jewellery looks as modern and as relevant now as it ever did.

OTHER DESIGNERS



ALLAN SCHARFF (1945-)



JØRGEN MØLLER (1930- 2011)



TODD BRACHER (1975-)

GENERELLE SAMHANDELSBETINGELSER

DANMARK

1. BESTILLING AF PRODUKTER

- 1.1 Bestillingsordrer kan afgives via Georg Jensens Extranet. Det er også muligt at bestille via Georg Jensens kundeservice på telefon eller e-mail.
- 1.2 En ordre er bindende for forhandleren, når Georg Jensen har udstedt en ordrebekræftelse.
- 1.3 Ønsker forhandleren at ændre eller annullere en ordre, kan dette kun ske efter særskilt skriftlig aftale med Georg Jensens kundeservice eller med den kundeansvarlige, hvis orden er lagt hos denne. Ordre på varer, der specifikt produceres til forhandleren, kan ikke ændres eller annulleres. Aftale om annullering af en ordre mindre end 48 timer før ordrens afsendelse forudsætter, at forhandleren betaler halvdelen af ordrens værdi. Annullering af en ordre mindre end 24 timer før afsendelse kan ikke aftales, medmindre forhandleren betaler ordrens fulde værdi.

2. PRISER OG BETALINGSBETINGELSER

- 2.1 Prislisten indeholder de vejledende udsalgspriser DKK inkl. moms.
- 2.2 Nettopriser (DKK) fremgår af den til enhver tid gældende forhandlerprisliste, der udleveres særskilt til forhandleren. Eventuelle prisændringer varsles mindst én (1) måned forud for ændringernes ikrafttræden.
- 2.3 Alle fakturaer fremsendes elektronisk.
- 2.4 Hvor der i prislisten er angivet et mindsteindkøb (Minimum Order Quantity), skal der som minimum bestilles et antal varer per varenummer svarende til det angivne mindsteindkøb. Der opkræves et tillæg på 10 % af nettoprisen, hvis der bestilles færre varer end det angivne mindsteindkøb per varenummer.
- 2.5 Faktura forfalder til betaling 30 dage netto fra fakturadato, medmindre andet er aftalt. Ved betaling efter forfaldsdato tillægges moranter og gebyrer i henhold til gældende rentelov. Forhandlerens pligt til at betale rettidigt består, selvom forhandleren reklamerer over fejl eller mangler.

3. FORSENDELSE OG LEVERING

- 3.1 Ordre på minimum DKK 3.000 sendes uden gebyr. Ordre på mindre end DKK 3.000 pålægges et minimumsordregebyr på DKK 295. Restordrevarer, som ikke kan sendes med hovedordren, sendes uden gebyr.
- 3.2 Ordre på Home & Seasonal, Ure og Silverware sendes fra Danmark på forhandlerens faste afsendelsesdag. Ordre på Smykker skal modtages senest 2 hverdage før den aftalte afsendelsesdag for at komme med den pågældende forsendelse. Forventet leveringstid er 5 hverdage.
- 3.3 Det er muligt at få sendt en ordre på andre hverdage mod et gebyr på DKK 295 ved bestilling senest 2 hverdage forinden (Home & Seasonal, Ure og Silverware) henholdsvis 4 dage forinden (Smykker).
- 3.4 Tidspunkter for afsendelse fra Danmark og forventede leveringstider oplyses efter Georg Jensens bedste skøn. Dette gælder også det i ordrebekræftelsen fastsatte leveringstidspunkt. I tilfælde af forsinket levering kontakter Georg Jensen forhandleren snarest muligt med oplysning om ny forventet leveringstid. Øvrige forventede leveringstider kan oplyses ved henvendelse til Georg Jensens Kundeservice.
- 3.5 Der tages forbehold for udsolgte varer samt for forfalden saldo og overskredet kreditmaksimum hos forhandleren.
- 3.6 Levering af varer i Danmark sker i henhold til Incoterms 2010 DAP forhandlerens adresse som angivet i ordrebekræftelsen, medmindre andet er aftalt.
- 3.7 Forhandleren er forpligtet til at undersøge følgeseddel ved modtagelse af varerne og senest 3 dage fra varernes modtagelse informere Georg Jensen om eventuelle afvigelser i forhold til den fremsendte ordrebekræftelse. Hvis den ydre indpakning af varerne er beskadiget ved leveringen, skal forhandleren lave en anmærkning herom på kvitteringen for forsendelsen samt sørge for fotodokumentation af den beskadigede indpakning.

4. TRANSPORTFORSIKRING

- 4.1 For alle varer leveret i Danmark tegner Georg Jensen en transportforsikring. Forhandleren beregnes et gebyr herfor svarende til 0,5 % af fakturaværdien, som tillægges fakturaen. Beskadigede varer skal holdes til forsikringselskabets disposition, indtil kreditnota foreligger.

5. EIENDOMSFORBEHOLD

- 5.1 Leverede varer forbliver Georg Jensens ejendom, indtil betaling for disse er registreret hos Georg Jensen.

6. TEKNISK SUPPORT

- 6.1 Georg Jensen yder teknisk support i form af produktreparationer og størelsesændringer for relevante produkter. Priser herfor oplyses af Georg Jensens Repair Service på forespørgsel.

7. REKLAMATION

- 7.1 Reklamation skal ske senest 7 hverdage efter varens modtagelse ved henvendelse til Georg Jensens Kundeservice. Såfremt der er tale om skjulte fejl eller mangler, skal der reklameres herover senest 7 hverdage efter den pågældende mangel eller fejl er konstateret, dog senest 2 år fra leveringstidspunktet.
- 7.2 I tilfælde af berettiget reklamation kan Georg Jensen vælge at ombytte varen eller at kreditere forhandleren et beløb svarende til den pris, der er betalt for den pågældende vare. Forhandleren har ikke andre misligholdelsesbeføjelser.

8. RETURNERING

- 8.1 Varer kan som udgangspunkt ikke returneres. Der kan kun undtagelsesvis indgås aftale om returnering af varer, såfremt alle betingelser i pkt. 8.2 - 8.10 nedenfor er

opfyldt, og såfremt aftalen er skriftligt godkendt af den kundeansvarlige. Varer, der returneres uden forudgående skriftlig godkendelse fra den kundeansvarlige, returneres til forhandleren for dennes regning og risiko.

- 8.2 Alle returvarer skal ledsages af en returnota udstedt af Georg Jensen, som vil blive annulleret, hvis ikke varerne er modtaget inden for 30 kalenderdage fra datoen på returnotaen.
- 8.3 Returvarer skal indgå i det aktuelle produktsortiment hos Georg Jensen. Udgåede produkter kan ikke returneres.
- 8.4 Returvarer skal være uåbnede og ikke beskadigede samt pakket i original emballage uden prismærker, således at de kan tilbageleveres til Georg Jensens lager med henblik på et nyt salg fra Georg Jensen.
- 8.5 Forhandleren skal arrangere returtransport. Returvarerne skal pakkes forsvarligt, og således at de ikke beskadiges under transporten. Eventuel beskadigelse under transporten er forhandlerens risiko.
- 8.6 Krediteringer i forbindelse med returvarer pålægges et gebyr på 15 % af den fakturerede pris til delvis dækning af håndteringsomkostninger ved behandlingen af returvarer. Der skal derfor altid forelægge kopi af oprindelig faktura.
- 8.7 Forhandleren skal betale omkostninger ved returfragt og transportforsikring.
- 8.8 Home og Seasonal returvarer sendes franko til:

Georg Jensen A/S
Att.: Returvarer
Georg Jensen Vej 2
DK-9800 Hjørring

- 8.9 Smykker, Ure, Silverware sendes franko til:

Georg Jensen A/S
Att.: Returvarer
Porcelænshaven 14
DK-2000 Frederiksberg

- 8.10 Sendes returvarer til en forkert adresse, skal forhandleren betale fragten til rette lagersted.

9. ANSVAR

- 9.1 Hver part er ansvarlig for egne handlinger og undladelser efter gældende ret med de begrænsninger, der måtte følge af parternes aftale.
- 9.2 Georg Jensen er ansvarlig for produktansvar med hensyn til leverede produkter og reservedele, i det omfang et sådant ansvar følger af ufravigelig lovgivning. Forhandleren skal skadesløsholde Georg Jensen, i det omfang Georg Jensen måtte ifalde produktansvar herudover.
- 9.3 Georg Jensens ansvar over for forhandleren kan ikke pr. kalenderår overstige et samlet beløb svarende 25 % af det salg, Georg Jensen netto har faktureret forhandleren i det foregående kalenderår. Ansvarsbegrænsningen gælder ikke, hvis Georg Jensen har handlet forsætligt eller groft uagtsomt.
- 9.4 Georg Jensen er ikke ansvarlig for indirekte tab, herunder tab af produktion, salg, fortjeneste, tid eller goodwill, medmindre det er forårsaget forsætligt eller groft uagtsomt.

10. FORCE MAJEURE

- 10.1 Georg Jensen kan ikke gøres ansvarlig for manglende opfyldelse af sine forpligtelser i tilfælde af force majeure.
- 10.2 Ved force majeure forstås udefrakommende omstændigheder af usædvanlig art, som Georg Jensen ikke er herre over, og som Georg Jensen ikke med rimelighed kunne eller burde have forudset, herunder, men ikke begrænset til, naturkatastrofer, krig, optøjer, terror, opstand, strejke, lock-out, brand, valuta-restriktioner, import- eller eksportrestriktioner, indtrædelse af force majeure hos underleverandører samt i krisesituationer, herunder men ikke begrænset til sygdoms-epidemier og pandemier samt i tilfælde af restriktioner udstedt af regeringen i krisesituationer, og som medfører, at opfyldelsen af kontrakten ikke er mulig eller vil påføre Georg Jensen en urimelig byrde.
- 10.3 I tilfælde af force majeure vil Georg Jensen underrette forhandleren snarest muligt om force majeure-begivenhedens opståen og forventede varighed, hvis muligt.

11. ÆNDRINGER OG MUNDTLIGE TILKENDEGIVELSER

- 11.1 Samhandelsbetingelserne revideres én gang årligt, sædvanligvis i første kvartal. Såfremt der foretages andre ændringer, varsles disse med mindst 1 måneds varsel forud for ikrafttræden.
- 11.2 Mundtlige aftaler er først bindende, når de er skriftlig bekræftet af Georg Jensen

12. LOVVALG OG VÆRNETING

- 12.1 Enhver uoverensstemmelse mellem parterne afgøres ved de danske domstole og efter dansk ret.

13. KONTAKTOPLYSNINGER KUNDESERVICE

Telefon 70 12 34 20, åbent alle hverdage mellem 9 og 15
Ordreplacering: order@georgjensen.com
Reparation: repair@georgjensen.com
Reklamation: complaints@georgjensen.com
Øvrige henvendelser: customerservice@georgjensen.com

ALLMÄNA HANDELSVILLKOR

SVERIGE

1. BESTÄLLNINGSBESTÄMMELSER

- 1.1 Beställning kan göras via Georg Jensens Extranät. Det är även möjligt att beställa via kundservice på telefon och e-post.
- 1.2 En beställning är bindande gentemot återförsäljaren när Georg Jensen har utfärdat en orderbekräftelse.
- 1.3 Om återförsäljaren vill ändra eller annullera en beställning, kan detta först ske efter skriftlig överenskommelse med Georg Jensens kundtjänst eller med kundansvariga om ordern är lagd via denna. Beställningar av produkter som tillverkas specifikt för återförsäljaren kan inte ändras eller annulleras. Avtal om annullering av en beställning mindre än 48 timmar före avsändning av beställningen innebär att återförsäljaren betalar hälften av ordervärdet. Annullering av beställningen mindre än 24 timmar före avsändning kan inte avtalas om inte återförsäljaren betalar hela ordervärdet.

2. PRISSTÄTTNINGS- OCH BETALNINGSVILLKOR

- 2.1 Prislistan innehåller rekommenderade försäljningspriser i SEK inkl. moms.
- 2.2 Nettopriserna (SEK) framgår av den till envar tid gällande prislistan som levereras separat till återförsäljaren. Med förbehåll för eventuella prisändringar som meddelas minst en (1) månad innan de träder i kraft.
- 2.3 Alla fakturor skickas elektroniskt.
- 2.4 Om en minsta orderkvantitet (Minimum Order Quantity) anges i prislistan måste ett visst antal artiklar beställas per artikelnummer som motsvarar den angivna minsta orderkvantiteten. En tilläggsavgift på 10 % av nettopriset debiteras om färre artiklar beställs än den angivna minsta orderkvantiteten per artikelnummer.
- 2.5 Fakturan förfaller till betalning 30 dagar netto efter fakturadatum. Vid betalning efter förfallodagen utgår dröjsmålsränta enligt gällande räntelag. Återförsäljarens skyldighet att betala i tid kvarstår även om återförsäljaren reklamerar fel eller brister.

3. LEVERANS

- 3.1 Vid beställning av Home och Seasonal till en total summa lägre än 5 000 SEK eller vid beställning av Smycken, Ur och Silverware på en total summa lägre än 4 000 SEK tillkommer en avgift på 400 SEK. Restnoterade varor som inte kan levereras med huvudbeställningen levereras utan avgift.
- 3.2 Beställningar på Home & Seasonal, Ur och Silverware skickas från Danmark på återförsäljarens sändningsdag. Beställningar på Smycken ska tas emot senast 2 dagar före den avtalade sändningsdagen för att skickas med den aktuella försändelsen. Förväntad leveranstid är 5 vardagar.
- 3.3 Det är möjligt att få en beställning skickad på en annan vardag vid beställning 2 vardagar före (Home & Seasonal, Ur och Silverware) och 4 dagar före (Smycken), mot en avgift på 400 SEK.
- 3.4 Tidpunkten för avsändning och förväntad leveranstid ges av Georg Jensen efter bästa förmåga. Detta gäller även leveranstiden som anges i orderbekräftelsen. I händelse av försenad leveranstid kontaktar Georg Jensen återförsäljaren så snart som möjligt och upplyser om den nya förväntade leveranstiden. Övriga förväntade leveranstider fås vid kontakt med Georg Jensens kundservice.
- 3.5 Leverans av beställningar görs med förbehåll för slutsålda varor, upplupen skuld samt överskriden kreditgräns hos återförsäljaren.
- 3.6 Leverans sker enligt Incoterms 2010 DAP till återförsäljarens adress som anges i orderbekräftelsen, om inget annat avtalats.
- 3.7 Återförsäljaren är skyldig att kontrollera följesedeln vid mottagandet av varorna och informera Georg Jensen om eventuella avvikelser i förhållande till orderbekräftelsen inom tre (3) dagar från mottagandet av varorna. Om ytterförpackningen är skadad vid leveransen ska återförsäljaren skriva en anteckning om det på fraktsedeln samt bifoga fotodokumentation av den skadade förpackningen.

4. TRANSPORTFÖRSÄKRING

- 4.1 Georg Jensen tecknar en transportförsäkring för alla produkter som beräknas till 0,5 % av fakturavärdet och betalas av återförsäljaren. Skadade varor ska vara till försäkringsbolagets förfogande tills en kreditnota har utfärdats.

5. ÄGANDERÄTTSFÖRBEHÅLL

- 5.1 Levererade varor förblir Georg Jensens egendom tills betalning för dem har registrerats hos Georg Jensen.

6. TEKNISK SUPPORT

- 6.1 Georg Jensen erbjuder återförsäljaren teknisk support i form av produktreparationer och storleksändringar för relevanta produkter. Kostnaden för detta lämnas av Georg Jensen Repair Service på begäran.

7. REKLAMATION

- 7.1 Eventuella reklamationer från återförsäljaren ska göras till Georg Jensens kundtjänst inom sju (7) vardagar efter mottagandet av varorna. Om det rör sig om dolda fel ska återförsäljaren reklamera dessa inom sju (7) vardagar efter att ha identifierat bristen eller felet, men inte senare än två (2) år efter leveransen.
- 7.2 Vid ett berättigat klagomål har Georg Jensen möjlighet att efter eget gottfinnande byta ut varan eller kreditera återförsäljarens kostnad för den aktuella produkten. Återförsäljaren har inga andra befogenheter vid avtalsbrott.

8. RETURER

- 8.1 Varorna kan som utgångspunkt inte returneras. Det kan endast i undantagsfall ingås ett avtal om returnering av varor, om alla uppgifter i pkt. 8.2 - 8.10 nedanför är

uppfyllda, och att avtalet är skriftligen godkänt av den kundansvariga. Varor, som returneras utan ett skriftligt godkännande från den kundansvariga, returneras till återförsäljaren som står för returkostnaden och transportförsäkringen.

- 8.2 Alla returvaror ska skickas tillbaka med en retursedel utställd av Georg Jensen, vilken kan annulleras om varorna inte mottagits inom 30 kalenderdagar från datumet på retursedeln.

- 8.3 Returvarorna måste ingå i det nuvarande sortimentet hos Georg Jensen. Utgående varor kan inte returneras.

- 8.4 Returvaror ska vara oöppnade och inte skadade och förpackade i originalförpackningar utan prismärkning m.m. för att kunna returneras till Georg Jensens lager och därefter säljas igen av Georg Jensen.

- 8.5 Återförsäljaren ombesörjer returtransporten. Returvarorna ska packas omsorgsfullt så att de inte skadas under transporten. Eventuella skador under transporten är återförsäljarens ansvar.

- 8.6 Vid kreditering i samband med returvaror dras 15 % av för att delvis täcka hanteringskostnaderna för behandling av returvaror och därför måste alltid en kopia av den ursprungliga fakturan skickas med.

- 8.7 Återförsäljaren ska betala omkostnader vid returfrakt och transportförsäkring.

- 8.8 Home och Seasonal returvaror skickas fullt frakterat till:

Georg Jensen A/S
Att.: Retur
Georg Jensen Vej 2
DK-9800 Hjørring
Danmark

- 8.9 Smycken, Ur och Silverware skickas fullt frakterat till:

Georg Jensen A/S
Att.: Retur
Porcelaenshaven 14
DK-2000 Frederiksberg
Danmark

- 8.10 Om returvarorna skickas till fel adress, debiteras återförsäljaren kostnaden för frakten till rätt lager.

9. ANSVAR

- 9.1 Varje part är ansvarig för sina egna handlingar och underlåtenheter enligt gällande lagstiftning med de begränsningar som kan följa av parternas avtal.

- 9.2 Georg Jensen är ansvarig för produktansvar gällande levererade produkter och reservdelar i den omfattning som ett sådant ansvar följer av tvingande lag. Återförsäljaren ska hålla Georg Jensen skadelös för allt produktansvar Georg Jensen kan ådra sig därutöver.

- 9.3 Georg Jensens ansvar gentemot återförsäljaren kan inte per kalenderår sammanlagt överstiga 25 % av det nettobelopp för försäljning som Georg Jensen har fakturerat återförsäljaren under det föregående kalenderåret. Ansvarsbegrän-sningen är inte giltig om Georg Jensen har handlat med uppsåt eller med grov oaksamhet.

- 9.4 Georg Jensen är inte ansvarig för indirekta förluster inklusive förlust av produktion, försäljning, vinst, tid eller goodwill såvida inte dessa har orsakats uppsåtligen eller av grov oaksamhet.

10. FORCE MAJEURE

- 10.1 Georg Jensen kan inte hållas ansvarig för bristande uppfyllande av sina skyldigheter i händelse av force majeure.

- 10.2 Med force majeure avses yttre omständigheter av ovanlig art som Georg Jensen inte kan råda över och som Georg Jensen inte med rimlighet kan eller borde ha förutsett inklusive men inte begränsat till naturkatastrofer, krig, upplopp, terror, uppror, strejk, lockout, brand, valutarestriktioner, import- eller exportrestriktioner, force majeure hos underleverantörer samt i krissituationer inklusive men inte begränsat till sjukdomsepidemier och pandemier samt i händelse av restriktioner införda av regeringen i krissituationer och som medför att uppfyllandet av avtalet inte är möjligt eller kommer att innebära en orimlig börda för Georg Jensen.

- 10.3 I händelse av force majeure ska Georg Jensen omedelbart meddela återförsäljaren om detta samt ange förväntad varaktighet på tillståndet, om så är möjligt.

11. ÄNDRINGAR OCH MUNTliga MEDDELANDEN

- 11.1 Handelsvillkor revideras en gång per år, oftast under första kvartalet. Om andra ändringar görs, meddelas dessa minst en (1) månad före ikraftträdandet.

- 11.2 Muntliga överenskommelser är inte bindande förrän de bekräftas skriftligen av Georg Jensen.

12. TVISTLÖSNING

- 12.1 Eventuella tvister och ärenden avgörs i dansk domstol i enlighet med dansk rätt.

13. KONTAKTOPPLYSNINGER KUNDESERVICE

Telefon (+45) 70 12 34 20, åbent alle hverdage mellem 9 og 15.
Ordreplacering: order@georgjensen.com
Reparation: repair@georgjensen.com
Reklamation: complaints@georgjensen.com
Øvrige henvendelser: customerservice@georgjensen.com

GENERELLE FORRETNINGSBETINGELSER

NORGE

1. BESTILLING AV PRODUKTER

- 1.1 Bestillinger kan gjøres via Georg Jensens Extranet. Det er også mulig å bestille hos Georg Jensens kundeservice på telefon eller e-post.
- 1.2 En ordre er bindende for forhandleren når Georg Jensen har utstedt en ordrebekreftelse
- 1.3 Hvis forhandlere ønsker å endre eller avbestille en ordre, kan dette bare gjøres etter særskilt skriftlig avtale med Georg Jensens kundeservice eller med den kundeansvarlige, hvis ordren er lagt hos denne. Ordre på varer som produseres spesielt for forhandleren, kan ikke endres eller avbestilles. Avtale om annullering av en ordre mindre enn 48 timer før ordrens avsendelse forutsetter at forhandleren betaler halvparten av ordrens verdi. Annullering av en ordre mindre enn 24 timer før avsendelse kan ikke avtales med mindre forhandleren betaler ordrens fulle verdi.

2. PRIS- OG BETALINGSBETINGELSER

- 2.1 Prislisen inneholder veiledende utsalgspriser i NOK inkl. mva.
- 2.2 Netto priser (NOK) vist i den da gjeldende forhandlerprislisen som leveres separat til forhandleren. Det tas forbehold om eventuelle prisendringer, som varsles minst én (1) måned forut for endringenes ikrafttreden.
- 2.3 Alle fakturaer sendes elektronisk.
- 2.4 Der det i prislisen er angitt et minimumskjøp (Minimum Order Quantity), må det som minimum bestilles et antall varer per varenummer som tilsvarer det angitte minimumskjøpet. Det kreves et tillegg på 10 % av nettoprisen hvis man bestiller færre varer enn det angitte minimumskjøpet per varenummer.
- 2.5 Faktura forfaller til betaling 30 dager netto fra fakturadatoen. Ved betaling etter forfallsdato påløper moranter og gebyrer i henhold til gjeldende rentelov. Forhandlerens plikt til å betale i tide består selv om forhandleren reklamerer på feil eller mangler.

3. LEVERING

- 3.1 På Home- og Seasonal-ordrer som er på mindre enn 5000 NOK, og på ordrer på Smykker, Ur og Silverware som er på mindre enn 4000 NOK, kommer det i tillegg et minimumsordregbyr på 400 NOK. Restordrevarer som ikke kan avsendes med hovedordren, leveres uten gebyr.
- 3.2 Ordre på HOME og Seasonal, Ur & Silverware vil bli sendt fra Danmark på forhandlerens faste avsendelsesdag. Ordre på smykker vil mottas senest 2 virkedager før den avtalte avsendelsesdagen, en gang pr. uke ved bestilling senest to virkedager før den faste avsendelsesdagen. Forventet leveringstid er 5 virkedager.
- 3.3 Det er mulig å få sendt en ordre på en annen virkedag enn den faste avsendelsesdagen mot et gebyr på 400 NOK. Dette gjelder ved bestilling senest 2 virkedager før (Home & Seasonal, Ur & Silverware), og senest 4 virkedager før på smykker.
- 3.4 Tidspunkter for avsendelse fra Danmark og forventede leveringstider opplyses etter Georg Jensens beste skjønn. Dette gjelder også leveringstidspunktet som er fastsatt i ordrebekreftelsen. Ved forsinket levering kontakter Georg Jensen forhandleren snarest mulig med opplysning om ny forventet leveringstid. Andre forventede leveringstider kan opplyses ved henvendelse hos Georg Jensens kundeservice.
- 3.5 Ordre leveres bare under forutsetning at kredittgrensen er overholdt av forhandleren, og at månedsbeløpet er betalt til forfall.
- 3.6 Levering av varer er underlagt Incoterms 2010 DAP forhandlerens adresse som er oppgitt i ordrebekreftelsen med mindre annet er avtalt.
- 3.7 Forhandleren er forpliktet til å undersøke følgeseddelen ved mottakelse av varene, og senest 3 dager etter at varen er mottatt informere Georg Jensen om eventuelle avvik i forbindelse med den tilsendte ordrebekreftelsen. Hvis den ytre emballasjen til varene er skadet ved levering, må forhandleren lage en bemerkning om dette på kvitteringen for forsendelsen samt sørge for fotodokumentasjon av den skadete innpakningen.

4. TRANSPORTFORSIKRING

- 4.1 For alle varer tegner Georg Jensen en transportforsikring. Forhandleren beregnes et gebyr tilsvarende 0,5 % av fakturabeløpet, som legges til fakturaen. Skadde varer må holdes til forsikringsselskapets disposisjon inntil kreditnota foreligger.

5. EIENDOMSFORBEHOLD

- 5.1 Leverte varer forblir Georg Jensens eiendom inntil betaling for varene er registrert hos Georg Jensen.

6. TEKNISK SUPPORT

- 6.1 Georg Jensen yter teknisk support til Forhandleren i form av produktreparasjoner og størrelsesendringer for relevante produkter. Priser for slik service opplyses av Georg Jensens Repair Service på forespørsel.

7. REKLAMASJON

- 7.1 Eventuelle reklamasjoner fra Forhandlerens side må gjøres senest 7 virkedager etter at varen er mottatt ved henvendelse til Georg Jensens Kundeservice. Ved eventuelle skjulte feil eller mangler, må Forhandleren reklamere senest 7 virkedager etter at forhandleren har konstatert den pågjeldende mangelen eller feilen, dog senest 2 år fra leveringstidspunktet.
- 7.2 I tilfelle av berettiget reklamasjon, kan Georg Jensen etter eget valg bytte varen eller kreditere prisen som Forhandleren har betalt for den aktuelle varen. Forhandleren har ikke andre misligholdsbeføyelser.

8. RETUR

- 8.1 Varer kan i utgangspunktet ikke returneres. Det kan kun unntaksvis inngås avtale om retur av varer dersom alle betingelser i pkt. 8.2-8.10 nedenfor er oppfylt, og dersom avtalen er skriftlig godkjent av den kundeansvarlige. Varer som returneres uten forutgående skriftlig godkjenning fra den kundeansvarlige, returneres til forhandleren for dennes regning og risiko.
- 8.2 Alle returvarer skal følges av en returnota utstedt av Georg Jensen som vil bli opphevet hvis ikke varene ankommer innen 30 kalenderdager fra datoen på returnotaen.
- 8.3 Returvarene må inngå i det aktuelle produktsortimentet hos Georg Jensen. Utgåtte produkter kan ikke returneres.
- 8.4 Returvarene skal være uåpnet og ikke beskadiget samt være pakket i original emballasje uten prismerker, slik at de kan leveres tilbake til Georg Jensens lager med henblikk på nytt salg fra Georg Jensen.
- 8.5 Forhandleren skal selv ordne returtransport. Returvarene skal pakkes forsvarlig og reserverdeler, i det omfang et slikt ansvar følger av ufravikelig lovgivning.
- 8.6 Krediteringer i forbindelse med returvarer pålegges et gebyr på 15 % av det fakturerede beløpet til delvis dekning av håndteringsomkostninger ved behandling av returvarer. Det skal derfor alltid fremlegges kopi av opprinnelig faktura.
- 8.7 Forhandleren skal betale kostnader ved returfrakt og transportforsikring.
- 8.8 Home- og Seasonal-returvarer sendes til:

Georg Jensen A/S
Att.: Returvarer
Georg Jensen Vej 2
DK-9800 Hjørring

- 8.9 Smykker, Ur, Silverware sendes til:

Georg Jensen A/S
Att.: Returvarer
Porcelaenshaven 14
DK-2000 Frederiksberg

- 8.10 Sendes returvarer til feil adresse, skal forhandleren betale frakten til riktig lagersted.

9. ANSVAR

- 9.1 Hver av partene er ansvarlig for sine egne handlinger og unnlatelser etter gjeldende rett med de begrensninger som måtte følge av partenes avtale.
- 9.2 Georg Jensen er ansvarlig for produktansvaret med hensyn til leverte produkter og reservedeler, i det omfang et slikt ansvar følger av ufravikelig lovgivning. Forhandleren skal holde Georg Jensen skadesløs i det omfang Georg Jensen måtte bli holdt ansvarlig for produktansvar ut over dette.
- 9.3 Georg Jensens ansvar overfor forhandleren kan ikke pr. kalenderår overstige et samlet beløp svarende til 25 % av det solgt som Georg Jensen netto har fakturert forhandleren for i det foregående kalenderåret. Ansvarsbegrensningen gjelder ikke hvis Georg Jensen har handlet forsettlig eller grovt uaktsomt.
- 9.4 Georg Jensen er ikke ansvarlig for indirekte tap, herunder tap av produksjon, salg, fortjeneste, tid eller goodwill med mindre tapet er forårsaket forsettlig eller grovt uaktsomt.

10. FORCE MAJEURE

- 10.1 Georg Jensen kan ikke holdes ansvarlig for manglende oppfyllelse av sine forpliktelser i tilfelle av force majeure.
- 10.2 Med force majeure forstås ytre omstendigheter av uvanlig art som Georg Jensen ikke kan rå med, og som Georg Jensen ikke med rimelighet kunne eller burde ha forutsett ved avtalens inngåelse, inkludert, men ikke begrenset til, naturkatastrofer, krig, terror, opprør, streiker, lockout, brann, valutarestriksjoner, import- eller eksportrestriksjoner, inntredelse av force majeure hos underleverandører samt i krisesituasjoner, inkludert, men ikke begrenset til sykdomsepidemier og pandemier samt i tilfelle av restriksjoner fastsatt av regjeringen i krisesituasjoner, og som fører til at det ikke er mulig å oppfylle kontrakten eller som vil påføre Georg Jensen en urimelig byrde.
- 10.3 I tilfelle av force majeure vil Georg Jensen snarest mulig gi beskjed til forhandleren om at et force majeure-tilfelle er oppstått og om den forventede varigheten, dersom den er kjent.

11. ENDRINGER OG MUNTlige AVTALER

- 11.1 Forretningsbetingelsene revideres hvert år vanligvis i første kvartal. Såfremt det foretas andre endringer, varsles disse med minst 1 månedens varsel forut for ikrafttreden.
- 11.2 Muntlige avtaler er først bindende når de er skriftlig bekreftet av Georg Jensen.

12. LOVVALG OG VERNETING

- 12.1 Enhver uoverensstemmelse mellom partene avgjøres ved danske domstoler og etter dansk rett.

13. KONTAKTOPPLYSNINGER KUNDESERVICE

Telefon (+45) 70 12 34 20, åpent alle hverdager mellom 9 og 15
Ordreplassing: order@georgjensen.com
Reparasjon: repair@georgjensen.com
Reklamasjon: complaints@georgjensen.com
Andre henvendelser: customerservice@georgjensen.com

ALLGEMEINE GESCHÄFTSBEDINGUNGEN

FÜR EINZELHÄNDLER/HÄNDLER VON GEORG JENSEN IN DEUTSCHLAND, ÖSTERREICH, SCHWEIZ

1. BESTELLUNG VON PRODUKTEN

- 1.1 Bestellungen können über das Georg Jensen Extranet aufgegeben werden. Es ist außerdem möglich, dem Georg Jensen Kundenservice per Telefon oder E-Mail-Bestellungen mitzuteilen.
- 1.2 Eine Bestellung ist erst verbindlich, wenn Georg Jensen eine Auftragsbestätigung erteilt.
- 1.3 Bestätigte Bestellungen sind bindend und können nur nach ausdrücklicher Zustimmung des Georg Jensen Kundendienstes oder des zuständigen Account Managers, falls die Bestellung durch diesen platziert wurde geändert werden. Bestellungen, die Sonderanfertigungen (speziell für den Händler angefertigte Produkte) enthalten, sind von Stornierungen ausgeschlossen. Jede Stornierung einer Bestellung mit weniger als 48 Stunden vor Versand, wird mit 50 % des Bestellwertes berechnet. Jede Stornierung mit weniger als 24 Stunden vor Versand, kann nicht mehr berücksichtigt werden und der volle Warenwert wird berechnet.

2. PREISE UND ZAHLUNGSBEDINGUNGEN

- 2.1 In der Preisliste sind die unverbindlich empfohlenen Verkaufspreise in Euro einschließlich der jeweils gültigen gesetzlichen MwSt angegeben.
- 2.2 Die zum jeweiligen Zeitpunkt gültigen Großhandels-Nettopreise (EUR) sind in der Großhandels-Nettopreisliste aufgeführt und gehen dem Händler separat zu. Die EUR-Großhandels-Nettopreisliste unterliegt Änderungen, vorausgesetzt, dass solche Änderungen mindestens einen (1) Monat bevor sie in Kraft treten angekündigt werden.
- 2.3 Rechnungen werden immer und ausschließlich elektronisch versendet.
- 2.4 Wenn in der Preisliste eine Mindestbestellmenge (Minimum Order Quantity) angegeben ist, muss mindestens die Anzahl Artikel pro Artikelnummer bestellt werden, die der angegebenen Mindestbestellmenge entspricht. Wenn weniger Artikel bestellt werden als die angegebene Mindestbestellmenge pro Artikelnummer, wird ein Zuschlag von 10 % des Nettopreises erhoben.
- 2.5 Wenn nicht anders vereinbart wurde, sind Rechnungen innerhalb von dreißig (30) Tagen ab dem Rechnungsdatum zur Zahlung fällig. Maßgebend ist der Eingang der Zahlung bei Georg Jensen. Leistet der Händler bei Fälligkeit nicht, sind die ausstehenden Beträge ab dem Tag der Fälligkeit mit Zinsen in Höhe von 9 % Punkten über dem Basiszinssatz zu verzinsen. Die Geltendmachung höherer Zinsen und weiterer Schäden im Falle des Verzuges bleibt unberührt. Die Verpflichtung des Händlers zu einer pünktlichen Zahlung bleibt auch in Kraft falls der Händler Schäden oder Mängel reklamiert.
- 2.6 Alle Beträge sind bei Fälligkeit an Georg Jensen zu zahlen, unmittelbar und ohne Abzug. Die Aufrechnung mit Gegenansprüchen des Händlers oder die Zurückbehaltung wegen solcher Ansprüche ist nur zulässig, soweit die Gegenansprüche unbestritten oder rechtskräftig festgestellt sind.

3. LIEFERUNG

- 3.1 Die von Georg Jensen genannten Lieferfristen und -termine sind stets nur geschätzte Angaben und sind auch dann unverbindlich, wenn sie als Teil der Auftragsbestätigung übermittelt werden. Dies gilt nur dann nicht, wenn ausdrücklich ein fester Liefertermin zugesagt ist.
- 3.2 Aufträge werden nur nach Verfügbarkeit der Ware angenommen. Georg Jensen behält sich das Recht vor, die Lieferung von Produkten trotz erfolgter Auftragsbestätigung aussetzen bzw. aufzuschieben, wenn der Auftragsweg den vereinbarten Kreditrahmen des Händlers überschreitet oder wenn der Händler die Zahlungspflicht für vorher bestellte Produkte verletzt hat.
- 3.3 Der Händler zahlt eine Versandgebühr von EUR 25,00 für alle Lieferungen, unabhängig von ihrer Größe. Nachlieferungen werden ohne zusätzliche Kosten geliefert. Ab einem Auftragswert in Höhe von EUR 300,00 liefert Georg Jensen frachtfrei.
- 3.4 Bestellungen, die Home & Seasonal, Uhren sowie Silberwaren beinhalten, werden von Dänemark aus einmal in der Woche am Standard-Liefertag des Kunden verschickt. Gegen eine Gebühr von EUR 25,00 ist es möglich, eine Bestellung an einem anderen Versandtag zu versenden. Bestellungen für Schmuck müssen 2 Werktage vor dem Liefertag des Kunden aufgegeben werden, um mit der Lieferung am Liefertag verschickt zu werden. Die erwartete Lieferzeit beträgt 5 Werktage.
- 3.5 Wenn nicht anders vereinbart, werden Produkte DAP (INCOTERMS 2010) an die in der Auftragsbestätigung genannten Geschäftsräume des Händlers geliefert.
- 3.6 Der Händler ist verpflichtet, die gelieferten Produkte und den Lieferschein nach Erhalt unverzüglich zu prüfen. Die gelieferten Produkte werden als vom Händler akzeptiert angesehen, wenn Georg Jensen nicht innerhalb von drei (3) Werktagen nach der Lieferung eine schriftliche Mängelrüge mit Angabe der Gründe erhält. Wenn die Umverpackung beim Erhalt der Lieferung beschädigt ist, muss der Händler dies entsprechend auf dem Lieferungsbeleg vermerken sowie einen fotografischen Nachweis beibringen.
- 3.7 Der Händler ist verpflichtet, den Lieferschein bei Erhalt zu überprüfen und Georg Jensen innerhalb von drei (3) Werktagen ab dem Erhalt von jeglichen Mengenabweichungen von der Auftragsbestätigung zu unterrichten.

4. GEFAHR UND VERSICHERUNG

- 4.1 Die Gefahr geht spätestens mit der Übergabe der Ware an den Händler auf ihn über. Dies gilt auch dann, wenn Teillieferungen erfolgen oder Georg Jensen noch andere Leistungen (z.B. Versand) übernommen hat.
- 4.2 Alle Produkte werden mit einer Transportversicherung abgesichert.

5. EIGENTUMSÜBERGANG

- 5.1 Die von Georg Jensen an den Händler gelieferten Produkte bleiben bis zur vollständigen Zahlung aller gesicherten Forderungen das Eigentum von Georg Jensen.
- 5.2 Der Händler ist verpflichtet, vom Zeitpunkt der Lieferung bis zum Übergang des Eigentums laut dieser Ziffer 5 die Produkte in einem ordnungsgemäßen Zustand zu halten und sie weiterhin gegen alle Gefahren zum vollen Preis versichert zu halten. Der Händler muss auf Anforderung unverzüglich gegenüber Georg Jensen den Nachweis führen, dass eine solche Versicherung abgeschlossen ist und die laufenden Versicherungsprämien gezahlt wurden.

6. TECHNISCHE UNTERSTÜTZUNG

- 6.1 Georg Jensen leistet dem Händler technische Unterstützung wie die Reparatur entsprechender Produkte. Auf Anfrage teilt der Reparaturservice von Georg Jensen die Preise für solche Serviceleistungen mit.

7. REKLAMATIONEN

- 7.1 Alle Reklamationen wegen erkennbarer Schäden oder Mängel müssen innerhalb von sieben (7) Werktagen ab Lieferung der Produkte an den Kundendienst von Georg Jensen gerichtet werden (siehe Ziffer 3.6).
- 7.2 Versteckte Mängel oder Schäden müssen spätestens sieben (7) Werktage, nachdem der Händler die Mängel oder Schäden festgestellt hat, an Georg Jensen gemeldet werden, jedoch spätestens innerhalb von zwei Jahren ab dem Datum, an dem die Waren geliefert wurden.
- 7.3 Bei einer berechtigten Reklamation ersetzt Georg Jensen nach eigenem Ermessen das Produkt oder schreibt dem Händler den für das Produkt bezahlten Betrag gut. Dem Händler stehen in diesem Fall keine weitergehenden Rechte zu.
- 7.4 In Übereinstimmung mit den Ziffern 8.7 - 8.9 sendet der Händler auf Anforderung die betreffenden Produkte an Georg Jensen zurück und erhält im Falle der berechtigten Reklamation eine Gutschrift.

8. RÜCKSENDUNGEN

- 8.1 Produkte sind grundsätzlich nicht erstattungsfähig. In Ausnahmefällen können Produkte nach ausdrücklicher, schriftlicher Genehmigung durch den Account Manager retourniert werden. Hierzu sind die Rücksenderegeln in den Absätzen 8.2 - 8.10 zu befolgen. Produkte, die ohne vorherige schriftliche Zustimmung versendet werden, werden nach Erhalt auf Kosten und Risiko des Kunden wieder zurückgesendet.
- 8.2 Alle zurückgesendeten Produkte müssen mit einem von Georg Jensen ausgestellten Retourenschein versehen sein. Dieser wird ungültig, wenn die Produkte nicht innerhalb von 30 Kalendertagen ab Ausstellungsdatum des Retourenscheins ankommen.
- 8.3 Es dürfen nur Produkte, die Teil der aktuellen Produktlinie von Georg Jensen sind, zurückgesendet werden. Reduzierte Produkte können nur nach spezieller Vereinbarung mit Georg Jensen retourniert werden.

- 8.4 Rücksendungen müssen ungeöffnet, unbeschädigt und in ihrer Originalverpackung ohne Preisaufkleber versandt werden, damit sie zum Zweck des Weiterverkaufs wieder im Lager von Georg Jensen aufgenommen werden können.

- 8.5 Rücksendungen müssen sorgfältig verpackt werden, damit sie nicht während des Transports beschädigt werden. Transportschäden gehen zu Lasten des Händlers. Die Kosten des Rücktransports trägt der Händler. Jede Beschädigung während des Rücktransports liegt in der Verantwortung des Händlers.

- 8.6 Georg Jensen erhebt eine Wiedereinlagerungsgebühr von fünfzehn Prozent (15 %), um die durch die Rücksendung entstehenden Bearbeitungskosten teilweise zu decken.

- 8.7 Der Händler trägt die kompletten Frachtkosten und die Transportversicherung.

- 8.8 Rücksendungen von Home- und Seasonal Produkten müssen an folgende Adresse geschickt werden:

Georg Jensen A/S
Attn.: Returns
Georg Jensen Vej 2
DK-9800 Hjørring
Dänemark

- 8.9 Rücksendungen von Schmuck, Uhren und Silberwaren müssen an folgende Adresse geschickt werden:

Georg Jensen A/S
Att.: Returns
Porcelaenshaven 14
DK-2000 Frederiksberg
Dänemark

- 8.10 Falls Produkte an eine falsche Rücksendeadresse geliefert werden, trägt der Händler die Kosten für den Versand an den korrekten Zielfort.

9. HAFTUNGSBESCHRÄNKUNG

- 9.1 Die Haftung von Georg Jensen auf Schadenersatz, gleich aus welchem Rechtsgrund, insbesondere aus Unmöglichkeit, Verzug, mangelhafter oder falscher Lieferung, Vertragsverletzung, Verletzung von Pflichten bei Vertragsverhandlungen und unerlaubter Handlung ist, soweit es dabei jeweils auf ein Verschulden ankommt, nach Maßgabe dieser Ziffer 9 eingeschränkt.

- 9.1.1 Die Verpflichtungen und die Haftung Georg Jensens bezüglich der Lieferung von Produkten sind abschließend in diesen Allgemeinen Geschäftsbedingungen definiert. Georg Jensen haftet nicht im Falle einfacher Fahrlässigkeit seiner Organisation, gesetzlichen Vertreter, Angestellten und sonstigen Erfüllungsgehilfen, soweit es sich nicht um eine Verletzung vertragswesentlicher Pflichten handelt. Vertragswesentlich sind die Freiheit der von Georg Jensen gelieferten Produkte von Rechtsmängeln sowie von solchen Sachmängeln, die ihre Funktionsfähigkeit oder Gebrauchstauglichkeit mehr als nur unerheblich beeinträchtigen.

- 9.1.2 Soweit Georg Jensen gem. Ziffer 9.1.1 dem Grunde nach auf Schadenersatz haftet, ist diese Haftung auf Schäden begrenzt, die Georg Jensen bei Vertragsschluss als mögliche Folge einer Vertragsverletzung vorausgesehen hat oder die er bei Anwendung verkehrsrüblicher Sorgfalt hätte voraussehen müssen. Georg Jensen ist nicht haftbar für Schäden, die durch Prozesse oder Maßnahmen des Händlers (oder Maßnahmen, die unter den gleichen oder ähnlichen Umständen generell von einer Person mit einem Maß an Können, Sorgfalt, Vernunft und Voraussicht zu erwarten wären) hätten verhindert oder gemindert werden können. Dazu gehören insbesondere: Gewinnverlust, Einnahmeverlust, Verlust von erwartetem Ertrag, Verlust erwarteter Ersparnis, Verlust von Geschäftswert, jegliche Art rein wirtschaftlichen Verlusts, Verlust des Nutzens jeglichen Vermögens, Datenverlust, Geschäftsunterbrechung, Verwaltungskosten, Haftung gegenüber Dritten oder solchen Schäden gleichkommen. Ebenso ist Georg Jensen nicht haftbar für mittelbare Schäden oder Folgeschäden, die Folge von Mängeln des Produktes sind, unabhängig davon, ob Georg Jensen von der Möglichkeit solcher Schäden unterrichtet wurde oder nicht.

- 9.1.3 Die Gesamthaftungssumme von Georg Jensen (sei es im Zusammenhang mit dem Vertrag, Schadenersatz, Verletzung der gesetzlichen Pflichten oder anderweitig) für alle Verletzungen des Vertrags, oder die Nichtausübung der Verpflichtungen aus dem Vertrag bzw. dieser Allgemeinen Geschäftsbedingungen für die Lieferung von Produkten, darf nicht den entsprechenden Betrag, der für die fraglichen Produkte bezahlt wurde, überschreiten.

- 9.1.4 Der Händler kann sich nur auf Angaben zu den Produkten von Georg Jensen verlassen, die schriftlich gemacht wurden.

- 9.1.5 Jegliche Haftung von Georg Jensen unter Garantien, Freistellungen oder anderen Verpflichtungen, die in einem anderen Vertragsdokument genannt oder bestätigt werden, unterliegt allen Ausnahmen und Einschränkungen dieser Allgemeinen Geschäftsbedingungen

- 9.2 Nichts in einem separaten Vertrag oder in diesen Allgemeinen Geschäftsbedingungen beschränkt oder schließt die Haftung von Georg Jensen aus wegen (i) vorsätzlichen Verhaltens, (ii) wegen Verletzung des Lebens, Körpers oder der Gesundheit, (iii) für garantierte Beschaffenheitsmerkmale, (iv) nach dem Produkthaftungsgesetz oder eine andere Haftung, die gesetzlich nicht ausgeschlossen oder eingeschränkt werden darf.

- 9.3 Georg Jensen ist nicht haftbar dafür, dass bei Lieferung von Marketing-, Werbe- oder anderem Informationsmaterial oder Material, das sich auf Produkte oder Serviceleistungen von Dritten bezieht, die darin enthaltenen Informationen richtig sind.

10. HÖHERE GEWALT

- 10.1 Georg Jensen ist nicht haftbar für Vertragsverletzungen und Schäden, die im Zusammenhang mit Ereignissen höherer Gewalt stehen.

- 10.2 Als Höhere Gewalt werden Sachverhalte und Erscheinungsformen bezeichnet, die außerhalb der Kontrolle und des Einflusses von Georg Jensen stehen und als solche nicht voraussehbar waren, auch nicht unter Wahrung und Anwendung einer ordentlichen Geschäftsführung, wie beispielsweise Naturkatastrophen, kriegerische Ereignisse, generelle Aufruhr, Terror, politische Aufstände, Streiks, Aussperrungen (sog. Lockouts), Feuer, Währungsbeschränkungen, Import- und Exporthindernisse und Verbote, Ereignisse höherer Gewalt bei Subunternehmern und Vertragspartnern, sowie Krisensituation wie beispielsweise gesundheitliche Epidemien und Pandemien mit der Folge teilweiser oder gänzlicher staatlicher Handels- und Reisebeschränkungen sowie -barrieren, welche dazu führen, dass Georg Jensen seinen vertraglichen Verpflichtungen nur unter ungebührlichem Aufwand nachkommen könnte oder diese teilweise oder gänzlich verunmöglichen. Georg Jensen wird die Händler beim Auftreten solcher Ereignisse so rasch als möglich kontaktieren und über das erwartete Ausmaß und die abzuschätzende Dauer orientieren.

11. ÄNDERUNGEN UND MÜNDLICHE ERKLÄRUNGEN

- 11.1 Die Allgemeinen Geschäftsbedingungen werden jedes Jahr am 1. Februar aktualisiert.

- 11.2 Mündliche Erklärungen sind nur bindend, wenn sie schriftlich von Georg Jensen bestätigt werden.

12. ANWENDBARES RECHT UND RICHTSSTAND

- 12.1 Jede Streitigkeit unterliegt ausschließlich dem Recht der Bundesrepublik Deutschland unter Ausschluss des UN-Kaufrechts und der auf dieses verweisenden Norm des internationalen Privatrechts.

- 12.2 Die Vertragsparteien vereinbaren für alle Streitigkeiten aus der Geschäftsbeziehung die ausschließliche Zuständigkeit des Landgerichts Hamburg. Zwingende gesetzliche Bestimmungen über ausschließliche Gerichtsstände bleiben von dieser Regelung unberührt.

- 12.3 Soweit der Vertrag der Parteien oder diese Allgemeinen Geschäftsbedingungen Regelungslücken enthalten, gelten zur Auffüllung dieser Lücken diejenigen rechtlich wirksamen Regelungen als vereinbart, welche die Vertragspartner nach den wirtschaftlichen Zielsetzungen des zwischen ihnen abgeschlossenen Vertrages und dem Zweck der Allgemeinen Geschäftsbedingungen vereinbart hätten, wenn sie diese Regelungslücke gekannt hätten.

13. KONTAKTINFORMATION KUNDENDIENST

Telefon (+45) 70 12 34 20, erreichbar immer werktags von 9:00 bis 15:00.

Bestellungen: order@georgjensen.com

Reparaturen: repairs@georgjensen.com

Reklamationen: complaints@georgjensen.com

Alle weiteren Anfragen: customerservice@georgjensen.com

GENERAL TRADE TERMS AND CONDITIONS

UNITED KINGDOM

1. ORDERING OF PRODUCTS

- 1.1 Orders can be placed via Georg Jensen's Extranet. It is also possible to place orders via Georg Jensen Customer Service by phone or e-mail.
- 1.2 An order is binding for the customer when Georg Jensen has issued an order confirmation.
- 1.3 Confirmed orders can be changed or cancelled only upon explicit agreement in writing with Georg Jensen Customer Service or with the account manager if the orders are placed via the same. Orders concerning products manufactured specifically for the customer cannot be changed or cancelled. Any agreement to cancel the order less than 48 hours prior to dispatch, requires the customer to pay 50% of the order value. Cancellation of the order less than 24 hours prior to dispatch cannot be agreed, unless the customer pays the full order value.

2. PRICES AND PAYMENT TERMS

- 2.1 The price list contains the recommended retail prices in GBP including VAT.
- 2.2 The wholesale net prices (GPB) in force from time to time are set out in a wholesale net price list and provided to the customer separately. The wholesale net price list is subject to amendments, provided notice of such amendments will be given at least one (1) month prior to their entry into force.
- 2.3 All invoices are sent electronically.
- 2.4 Where the price list indicates a Minimum Order Quantity, products must as a minimum be ordered in quantities per product number corresponding to the Minimum Order Quantity. A surcharge of 10% of the wholesale net price is charged if products are ordered in lower quantities than the indicated minimum order quantity per product number.
- 2.5 Invoices are payable 30 days net from the invoice date unless otherwise agreed. Interest will be added to payments received after the due date in accordance with the current statutory rate at the time of such default in accordance with the Danish Act on Interests. The customer's obligation to pay timely remains also in case of the customer's claim regarding defects and deficiencies.
- 2.6 All sums to Georg Jensen shall be paid when due, immediately and without reduction or deferment on account of any claim, counterclaim or set-off whatsoever.

3. DELIVERY

- 3.1 Orders on or above GBP 500 are shipped free of charge. A minimum order fee of GBP 35 will apply to all orders below GBP 500. Backorders are shipped free of charge.
- 3.2 Orders on Home & Seasonal, Watches and Silverware are shipped from Denmark on the customer's standard shipping day. Orders on Jewellery shall be placed 2 business days prior the customer's standard shipping day in order to be included in the upcoming shipment. Expected delivery is 5 business days.
- 3.3 It is possible to have orders shipped on another day against a fee of GBP 35 if ordered 2 business days before (Home & Seasonal, Watches and Silverware) respectively 4 business days before (Jewellery).
- 3.4 Time of dispatch from Denmark and expected delivery time are given as a best estimation by Georg Jensen. This includes estimates stated in order confirmations. Expected delivery time can be provided by Customer Service.
- 3.5 Orders are subject to availability. Georg Jensen reserves the right to suspend delivery of products for which an order confirmation has been sent but which have yet not been shipped, if the order value exceeds the customer's agreed credits, or if the customer is in breach of payment for previous deliveries.
- 3.6 Incoterms 2010 DAP customer's premises (as stated in the confirmation order) apply to the delivery of products, unless otherwise agreed.
- 3.7 The customer is obliged to inspect the products delivered upon receipt. The customer is deemed to have accepted the products delivered unless written notice of rejection specifying the reasons for rejection is received by Georg Jensen within three (3) business days after the delivery. If the outer packaging of the products is damaged at the time of delivery, the customer shall make a remark regarding the same on the shipment receipt and ensure photo documentation of the damaged packaging.
- 3.8 The customer is obliged to examine the delivery note upon receipt and to inform Georg Jensen of any deviations from the order confirmation within three (3) days from receipt.

4. RISK AND INSURANCE

- 4.1 The risk in the products supplied shall pass to the customer on delivery.
- 4.2 All products will be covered by a transportation insurance. Damaged goods must be kept at the disposal of the insurance company until a credit note has been issued.

5. TRANSFER OF OWNERSHIP

- 5.1 The delivered products remain property of Georg Jensen, until the owed invoice amounts have been settled.
- 5.2 Without limiting clause 4 above, the customer shall from the time of delivery until the time title passes pursuant to this clause 5 maintain the products in satisfactory condition and keep them insured against all risks for their full price and the customer shall promptly provide written evidence of such insurance to Georg Jensen if requested.
- 5.3 Legal and beneficial title to the products supplied by Georg Jensen to the customer shall not pass to the customer until the date when the customer has paid Georg Jensen in full and cleared funds for:
- 5.3.1 the products; and
- 5.3.2 any other products or services that Georg Jensen has supplied to the customer.
- 5.4 Until title to the products passes to the customer, the customer shall:
- 5.4.1 hold the products on a fiduciary basis as Georg Jensen's Bailee;
- 5.4.2 be entitled, unless and until any of the events listed in clause 5.4.4 below has occurred, to dispose of the products by way of bona fide sale at full market value to third parties in the ordinary course of its business; and
- 5.4.3 not remove, deface or obscure any identifying mark or packaging on or relating to the products;
- 5.4.4 notify Georg Jensen immediately in writing if it becomes subject to initiation of voluntary or involuntary proceedings by or against the customer in bankruptcy, insolvency, moratorium or for a receivership, or for a winding-up or for the dissolution or reorganization of the customer or admitted insolvency by the customer;
- 5.4.5 segregate and store all products delivered hereunder in such a way as to ensure that they can be readily identified as the property of Georg Jensen and allow Georg Jensen on reasonable request to access the products and the storage area to verify the fact that this has been undertaken.
- 5.5 At any time after any of the events listed in clause 5.4.4 above has occurred before title to the products passes to the customer, and without limiting any other right or remedy Georg Jensen may have, Georg Jensen may require the customer to deliver up the products and, if the customer fails to do so promptly, Georg Jensen may enter any premises of the customer or of any third party where the products are stored in order to recover them.

6. TECHNICAL SUPPORT

- 6.1 Georg Jensen renders technical support to the customer such as repairs of relevant products. Information on prices for such services is provided by Georg Jensen's Repair Service upon request.

7. CLAIMS

- 7.1 Claims regarding defects or deficiencies must be lodged with Georg Jensen's Customer Service within 7 business days from receipt of the products.
- 7.2 Notification of hidden faults and defects must be given to Georg Jensen no later than 7 business days after the customer has become aware of the fault or defect in question.
- 7.3 The customer loses the right to rely on a lack of conformity of the products if no notice thereof is given to Georg Jensen at the latest within a period of 2 years from the date on which the products were delivered ("the Guarantee Period").
- 7.4 Claim from the customer only is considered due, if:
- 7.4.1 the customer gives written notice of the defect or non-performance (with reasonable relevant information) to Georg Jensen as soon as reasonably practicable and within the Guarantee Period (as defined in clause 7.3 above);
- 7.4.2 the products have been used solely for their proper purpose and in accordance with any operating instructions;
- 7.4.3 the defect or non-performance has not been caused by fire, accident, misuse, neglect, mishandling by customer or its customers, agents or servants, unauthorized alteration, repair or maintenance or the use of

sub-standard consumables (including without limitation batteries) and has not arisen from fair wear and tear;

- 7.4.4 no part of the products has been replaced with a part not supplied or approved by Georg Jensen;
- 7.4.5 payment in full of all sums due in respect of the products and under any other contract with Georg Jensen has been made.
- 7.5 Upon due claim, Georg Jensen shall at its own discretion replace the product(s) or credit the customer the amount paid for the product(s). The customer shall have no other options for remedies in this regard.
- 7.6 The customer shall be liable for any costs incurred by Georg Jensen in responding to claims caused by operator error or incorrect application or other default of the customer or other third party.
- 7.7 The customer shall return the products in question to Georg Jensen at its request, in accordance with clauses 8.7 - 8.9 below. Upon due claim, the customer will be credited the freight cost.

8. RETURNS

- 8.1 Products are as a rule non-refundable. As an exception, products may only be returned with the express written approval from the account manager and provided the conditions stated in the clauses 8.2 - 8.10 below are met. Products returned without a prior written approval from the account manager will be sent back to the customer at its risk and expense.
- 8.2 All returns must be accompanied by a returns authorisation issued by Georg Jensen. Such a returns authorisation will be void, if the products do not arrive within thirty (30) calendar days from the date of the returns authorisation.
- 8.3 Returns must be a part of the current product line of Georg Jensen. Discontinued products cannot be returned unless a specific agreement is made with Georg Jensen.
- 8.4 Returns must be unopened, undamaged and boxed in their original packaging without price labels, so that they can be restocked by Georg Jensen's warehouse with the intent of being resold by Georg Jensen.
- 8.5 The customer must arrange return transport. Returns must be securely boxed so that they will not be damaged in transit. Any damage in transit is at the risk of the customer.
- 8.6 Credit notes issued in relation to returns will be debited a 15% restocking charge of the invoiced value to partially cover the handling costs incurred by processing returns.
- 8.7 The cost of any return freight and transportation insurance is borne by the customer.
- 8.8 Returns of Home and Seasonal products are to be sent to:
- Georg Jensen A/S
Attn.: Returns
Georg Jensen Vej 2
DK-9800 Hjørring
Denmark
- 8.9 Returns of Jewellery, Watches and Silverware products are to be sent to:
- Georg Jensen A/S
Att.: Returns
PorcelænsHAVEN 14
DK-2000 Frederiksberg
Denmark
- 8.10 If products are sent to an incorrect return address, the customer is obliged to pay the transport to the correct location.

9. LIABILITY LIMITATION

- 9.1 Subject to clause 9.2 below:
- 9.1.1 The customer acknowledges that Georg Jensen's obligations and liabilities in respect of the Supplies are exhaustively defined in these General Trade Terms and Conditions and that to the fullest extent permissible by law such express obligations are in lieu of and to the exclusion of any other warranty, condition, term, undertaking or representation of any kind, express or implied, statutory or otherwise relating to the Supplies including, without limitation, as to the condition, quality, performance or fitness for the purpose of the Supplies or any part of them.
- 9.1.2 Georg Jensen shall not be liable for any loss which represents or which is loss of profit, loss of business, loss of revenue, loss of anticipated benefit, loss of anticipated savings, loss of goodwill, any form of pure economic loss, loss of use of any asset, loss of data, business interruption, management costs, third party liability, any loss which procedures and precautions implemented by the other party (or which would generally be implemented by a person exercising a degree of skill, diligence, prudence and foresight which would reasonably and ordinarily be expected from a reasonably and appropriately skilled and experienced person in the same or similar circumstances) could have prevented or reduced, or for any special, indirect or consequential loss, in each case whether or not Georg Jensen has been advised of the possibility of any such losses.
- 9.1.3 The aggregate liability of Georg Jensen (whether in contract, tort, breach of statutory duty or otherwise) for all breaches under or non-performance of its obligations under or contemplated by agreement and/or these General Trade Terms and Conditions for the supply of products shall not exceed a sum equal to the amount paid for the products in question.
- 9.1.4 The customer shall not rely upon any representation concerning the products unless made by Georg Jensen in writing save that nothing in any separate agreement or these General Trade Terms and Conditions shall exclude liability for fraud or fraudulent misrepresentation.
- 9.1.5 Any liability of Georg Jensen under any warranty, indemnity or other obligation stated or confirmed in any other contract document is subject to all exclusions and limitations in these General Trade Terms and Conditions.
- 9.2 Nothing in any separate agreement or these General Trade Terms and Conditions shall limit or exclude the liability of Georg Jensen for (i) death or personal injury caused by its negligence; (ii) breach of the term implied by s 2 of the Supply of Products and Services Act 1982; (iii) defective products under the Consumer Protection Act 1987; (iv) fraud or fraudulent misrepresentation, or for (e) any other liability which may not be excluded or limited by law.
- 9.3 The customer acknowledges that where Georg Jensen supplies any marketing, promotional or other information or material relating to any third party products or to any services performed by any third party ("Third Party Materials"), Georg Jensen does not in any way endorse, verify or warrant that the information contained therein is accurate or correct, and Georg Jensen shall have no liability in respect of any such Third Party Materials.

10. FORCE MAJEURE

- 10.1 Georg Jensen cannot be held liable for non-fulfilment of its obligations in case of force majeure.
- 10.2 Force majeure is considered circumstances beyond the reasonable control of Georg Jensen, and which Georg Jensen could not or could not reasonably have foreseen, including, but not limited to, natural disasters, war, riots, terror, insurrection, strike, lock-out, fire, currency restrictions, import or export restrictions, force majeure on subcontractors and in crisis situations, including but not limited to, health epidemics and pandemics, and in cases of restrictions imposed by the government in crisis situations, which result in fulfilment of the contract is not possible or will impose an unreasonable burden on Georg Jensen. In case of force majeure, Georg Jensen will notify the customer as soon as possible of the force majeure event and expected duration, if possible.

11. AMENDMENTS AND ORAL DECLARATIONS

- 11.1 The General Trade Terms and Conditions are revised annually, usually in Q1. In case of other amendments, these will come into force only upon a prior notice of one (1) month.
- 11.2 Oral declarations are binding only when confirmed in writing by Georg Jensen.

12. GOVERNING LAW AND VENUE

- 12.1 Any dispute between the parties shall be governed by Danish Law (without regard to its conflict of law rules) and be settled by the ordinary Danish courts.

13. CONTACT INFORMATION CUSTOMER SERVICE

Telephone (+45) 70 12 34 20, open all weekdays from 9am to 3pm.
Orders: order@georgjensen.com
Repairs: repairs@georgjensen.com
Complaints: complaints@georgjensen.com
Other inquiries: customerservice@georgjensen.com

GENERAL TRADE TERMS AND CONDITIONS

EX WORKS - EXPORT/INTERNATIONAL SALES (EXCL. UK, DACH AND SCANDINAVIA)

1. ORDERING OF PRODUCTS

- 1.1 Orders can be placed via Georg Jensen's Extranet. It is also possible to place orders via Georg Jensen Customer Service by phone or e-mail.
- 1.2 An order is binding for the customer when Georg Jensen has issued an order confirmation.
- 1.3 Confirmed orders can only be changed or cancelled only upon explicit agreement in writing with Georg Jensen Customer Service or with the account manager if the orders are placed via the same. Orders concerning products manufactured specifically for the customer cannot be changed or cancelled. Any agreement to cancel the order less than 48 hours prior to delivery requires the customer to pay 50% of the order value. Cancellation of the order less than 24 hours prior to delivery cannot be agreed, unless the customer pays the full order value.

2. PRICES AND PAYMENT TERMS

- 2.1 The price list contains the recommended retail prices in EUR including VAT.
- 2.2 The wholesale net prices in force from time to time are set out in a wholesale net price list and provided to the customer separately. The wholesale net price list contains the wholesale net prices in EUR excluding VAT.
- 2.3 The price lists are subject to amendments, provided notice of such amendments will be given at least one (1) month prior to their entry into force.
- 2.4 All invoices are sent electronically.
- 2.5 Where the price list indicates a Minimum Order Quantity, products must as a minimum be ordered in quantities per product number corresponding to the Minimum Order Quantity. A surcharge of 10% of the wholesale net price is charged if products are ordered in lower quantities than the indicated minimum order quantity per product number.
- 2.6 Payment terms are prepayment unless otherwise agreed.
- 2.7 All sums to Georg Jensen shall be paid when due, immediately and without reduction or deferment on account of any claim, counterclaim or set-off whatsoever.

3. DELIVERY

- 3.1 A minimum order fee of EUR 25 will apply to all orders below EUR 300. Orders on or above EUR 300 are shipped free of charge.
- 3.2 Orders will be delivered on the customer's standard delivery day once a week if ordered two (2) working days before. It is possible to have the order delivered on another day, against a fee of EUR 40.
- 3.3 Expected delivery times are given as a best estimation by Georg Jensen. This includes estimates stated in order confirmations. Expected delivery time can be provided by Customer Service.
- 3.4 Orders are subject to availability. Georg Jensen reserves the right to suspend delivery of products for which an order confirmation has been sent but which have yet not been delivered, if the order value exceeds the customer's agreed credits, or if the customer is in breach of payment for previous deliveries.
- 3.5 Products are delivered EX WORKS (INCOTERMS 2010) unless otherwise explicitly agreed.
- 3.6 The customer shall collect up orders no later than four (4) business days from delivery date. If an order is not collected accordingly, Georg Jensen reserves the right to charge a warehouse fee of EUR 40 per day until the order has been collected.
- 3.7 The customer is obliged to inspect the products delivered upon receipt. The customer is deemed to have accepted the products delivered unless written notice of rejection specifying the reasons for rejection is received by Georg Jensen within three (3) business days after the delivery. If the outer packaging of the products is damaged at the time of delivery, the customer shall make a remark regarding the same on the shipment receipt and ensure photo documentation of the damaged packaging.
- 3.8 The customer is obliged to examine the delivery note upon receipt and to inform Georg Jensen of any deviations from the order confirmation within three (3) days from receipt.

4. RISK AND INSURANCE

- 4.1 The risk in the products supplied shall pass to the customer on delivery.

5. TRANSFER OF OWNERSHIP

- 5.1 The delivered products remain property of Georg Jensen, until the owed invoice amounts have been settled.
- 5.2 Without limiting clause 4 above, the customer shall from the time of delivery until the time title passes pursuant to this clause 5 maintain the products in satisfactory condition and keep them insured against all risks for their full price and the customer shall promptly provide written evidence of such insurance to Georg Jensen if requested.

6. TECHNICAL SUPPORT

- 6.1 Georg Jensen renders technical support to the customer such as repairs of relevant products. Information on prices for such services is provided by Georg Jensen's Repair Service upon request.

7. CLAIMS

- 7.1 Any claim regarding defects or deficiencies must be lodged with Georg Jensen's Customer Service within seven (7) business days from receipt of the products.
- 7.2 Notification of hidden faults and defects must be given to Georg Jensen no later than seven (7) business days after the customer has become aware of the fault or defect in question, though at the latest within a period of two years from the date on which the goods were delivered.
- 7.3 Upon due claim, Georg Jensen shall at its own discretion replace the product(s) or credit the customer the amount paid for the product(s). The customer shall have no other options for remedies in this regard.
- 7.4 The customer shall return the products in question to Georg Jensen at its request, in accordance with clauses 8.7 - 8.9 below. Upon due claim, the customer will be credited the freight cost.

8. RETURNS

- 8.1 Products are as a rule non-refundable. As an exception, products may only be returned with the express written approval from the account manager and provided the conditions stated in the clauses 8.2 - 8.10 below are met. Products returned without a prior written approval from the account manager will be sent back to the customer at its risk and expense.
- 8.2 All returns must be accompanied by a returns authorization issued by Georg Jensen. Such a returns authorization will be void, if the products do not arrive within thirty (30) calendar days from the date of the returns authorization.

- 8.3 Returns must be a part of the current product line of Georg Jensen. Discontinued products cannot be returned unless a specific agreement is made with Georg Jensen.

- 8.4 Returns must be unopened, undamaged and boxed in their original packaging without price labels, so that they can be restocked by Georg Jensen's warehouse with the intent of being resold by Georg Jensen.

- 8.5 The customer must arrange return transport. Returns must be securely boxed so that they will not be damaged in transit. Any damage in transit is at the risk of the customer.

- 8.6 Credit notes issued in relation to returns will be debited a fifteen per cent (15%) restocking charge of the invoiced value to partially cover the handling costs incurred by processing returns. A copy of the original invoice must therefore always be present.

- 8.7 The costs of any return freight and transportation insurance are borne by the customer.

- 8.8 Returns of Home and Seasonal products are to be sent to:

Georg Jensen A/S
Attn.: Returns
Georg Jensen Vej 2
DK-9800 Hjørring
Denmark

- 8.9 Returns of Jewellery, Watches and Silverware products are to be sent to:

Georg Jensen A/S
Att.: Returns
Porcelaenshaven 14
DK-2000 Frederiksberg
Denmark

- 8.10 If products are sent to an incorrect return address, the customer is obliged to pay the transport to the correct location.

9. LIABILITY LIMITATION

- 9.1 Subject to clause 9.3 below:

- 9.2 The customer acknowledges that Georg Jensen's obligations and liabilities in respect of the supply of products are exhaustively defined in these Trade Terms and Conditions and that to the fullest extent permissible by law, such express obligations are in lieu of and to the exclusion of any other warranty, condition, term, undertaking or representation of any kind, express or implied, statutory or otherwise relating to the supply of products including, without limitation, as to the condition, quality, performance or fitness for the purpose of the supply of products or any part of them.

- 9.2.1 Georg Jensen shall not be liable for any loss which represents or which is loss of profit, loss of business, loss of revenue, loss of anticipated benefit, loss of anticipated savings, loss of goodwill, any form of pure economic loss, loss of use of any asset, loss of data, business interruption, management costs, third party liability, any loss which procedures and precautions implemented by the other party (or which would generally be implemented by a person exercising a degree of skill, diligence, prudence and foresight which would reasonably and ordinarily be expected from a reasonably and appropriately skilled and experienced person in the same or similar circumstances) could have prevented or reduced, or for any special, indirect or consequential loss, in each case whether or not Georg Jensen has been advised of the possibility of any such losses.

- 9.2.2 The aggregate liability of Georg Jensen (whether in contract, tort, breach of statutory duty or otherwise) for all breaches under or non-performance of its obligations under or contemplated by agreement and/or these General Trade Terms and Conditions for the supply of products shall not exceed a sum equal to the amount paid for the products in question.

- 9.2.3 The customer shall not rely upon any representation concerning the products unless made by Georg Jensen in writing save that nothing in any separate agreement or these General Trade Terms and Conditions shall exclude liability for fraud or fraudulent misrepresentation.

- 9.2.4 Any liability of Georg Jensen under any warranty, indemnity or other obligation stated or confirmed in any other contract document is subject to all exclusions and limitations in these General Trade Terms and Conditions.

- 9.3 Nothing in any separate agreement or these General Trade Terms and Conditions shall limit or exclude the liability of Georg Jensen for (i) death or personal injury caused by its negligence; (ii) defective products; (iii) fraud or fraudulent misrepresentation, or for any other liability which may not be excluded or limited by law.

- 9.4 The customer acknowledges that where Georg Jensen supplies any marketing, promotional or other information or material relating to any third party products or to any services performed by any third party, Georg Jensen does not in any way endorse, verify or warrant that the information contained therein is accurate or correct, and Georg Jensen shall have no liability in respect of any such material.

10. FORCE MAJEURE

- 10.1 Georg Jensen cannot be held liable for non-fulfilment of its obligations in case of force majeure.

- 10.2 Force majeure is considered circumstances beyond the reasonable control of Georg Jensen, and which Georg Jensen could not or could not reasonably have foreseen, including, but not limited to, natural disasters, war, riots, terror, insurrection, strike, lock-out, fire, currency restrictions, import or export restrictions, force majeure on subcontractors and in crisis situations, including but not limited to, health epidemics and pandemics, and in cases of restrictions imposed by the government in crisis situations, which result in fulfilment of the contract is not possible or will impose an unreasonable burden on Georg Jensen. In case of force majeure, Georg Jensen will notify the customer as soon as possible of the force majeure event and expected duration, if possible.

11. AMENDMENTS AND ORAL DECLARATIONS

- 11.1 The General Trade Terms and Conditions are revised annually, usually in Q1. In case of other amendments, these will come into force only upon a prior notice of one (1) month.

- 11.2 Oral declarations are binding only when confirmed in writing by Georg Jensen.

12. GOVERNING LAW AND VENUE

- 12.1 Any dispute between the parties shall be governed by Danish Law (without regard to its conflict of law rules) and be settled by the ordinary Danish courts.

13. CONTACT INFORMATION CUSTOMER SERVICE

Telephone (+45) 70 12 34 20, open all weekdays from 9am to 3pm.
Orders: order@georgjensen.com
Repairs: repairs@georgjensen.com
Complaints: complaints@georgjensen.com
Other inquiries: customerservice@georgjensen.com

GENERAL TRADE TERMS AND CONDITIONS

DAP - EXPORT/INTERNATIONAL SALES (EXCL. UK, DACH AND SCANDINAVIA)

1. ORDERING OF PRODUCTS

- 1.1 Orders can be placed via Georg Jensen's Extranet. It is also possible to place orders via Georg Jensen Customer Service by phone or e-mail.
- 1.2 An order is binding for the customer when Georg Jensen has issued an order confirmation.
- 1.3 Confirmed orders can only be changed or cancelled only upon explicit agreement in writing with Georg Jensen Customer Service or with the account manager if the orders were placed via the account manager. Orders concerning products manufactured specifically for the customer cannot be changed or cancelled. Any agreement to cancel the order less than 48 hours prior to delivery requires the customer to pay 50% of the order value. Cancellation of the order less than 24 hours prior to delivery cannot be agreed, unless the customer pays the full order value.

2. PRICES AND PAYMENT TERMS

- 2.1 The price list contains the recommended retail prices in EUR including VAT.
- 2.2 The wholesale net prices in force from time to time are set out in a wholesale net price list and provided to the customer separately. The wholesale net price list contains the wholesale net prices in EUR excluding VAT.
- 2.3 The price lists are subject to amendments, provided notice of such amendments will be given at least one (1) month prior to their entry into force.
- 2.4 All invoices are sent electronically.
- 2.5 Where the price list indicates a Minimum Order Quantity, products must as a minimum be ordered in quantities per product number corresponding to the Minimum Order Quantity. A surcharge of 10% of the wholesale net price is charged if products are ordered in lower quantities than the indicated minimum order quantity per product number.
- 2.6 Payment terms are prepayment unless otherwise agreed.
- 2.7 All sums to Georg Jensen shall be paid when due, immediately and without reduction or deferment on account of any claim, counterclaim or set-off whatsoever.

3. DELIVERY

- 3.1 Orders on or above EUR 300 are shipped free of charge. A minimum order fee of EUR 25 will apply to all orders below EUR 300.
- 3.2 Orders on Home & Seasonal, Watches and Silverware are shipped from Denmark on the customer's standard shipping day. Orders on Jewellery shall be placed 2 business days prior the customer's standard shipping day in order to be included in the upcoming shipment. Expected delivery is 5 business days.
- 3.3 It is possible to have orders shipped on another day against a fee of EUR 40 if Home & Seasonal, Watches and Silverware orders are placed two (2) business days before respectively if Jewellery orders are placed four (4) business days before.
- 3.4 Time of dispatch from Denmark and expected delivery time are given as a best estimation by Georg Jensen. This includes estimates stated in order confirmations. Expected delivery time can be provided by Georg Jensen Customer Service.
- 3.5 Orders are subject to availability. Georg Jensen reserves the right to suspend delivery of products for which an order confirmation has been sent but which have yet not been delivered, if the order value exceeds the customer's agreed credits, or if the customer is in breach of payment for previous deliveries.
- 3.6 Incoterms 2010 DAP customer's premises (as stated in the order confirmation) apply to the delivery of products unless otherwise agreed in writing.
- 3.7 The customer is obliged to inspect the products delivered upon receipt. The customer is deemed to have accepted the products delivered unless written notice of rejection specifying the reasons for rejection is received by Georg Jensen within three (3) business days after the delivery. If the outer packaging of the products is damaged at the time of delivery, the customer shall make a remark regarding the same on the shipment receipt and ensure photo documentation of the damaged packaging.
- 3.8 The customer is obliged to examine the delivery note upon receipt and to inform Georg Jensen of any deviations from the order confirmation within three (3) days from receipt.

4. RISK AND INSURANCE

- 4.1 The risk in the products supplied shall pass to the customer on delivery.

5. TRANSFER OF OWNERSHIP

- 5.1 The delivered products remain property of Georg Jensen, until the owed invoice amounts have been settled.
- 5.2 Without limiting clause 4 above, the customer shall from the time of delivery until the time title passes pursuant to this clause 5 maintain the products in satisfactory condition and keep them insured against all risks for their full price and the customer shall promptly provide written evidence of such insurance to Georg Jensen if requested.

6. TECHNICAL SUPPORT

- 6.1 Georg Jensen renders technical support to the customer such as repairs of relevant products. Information on prices for such services is provided by Georg Jensen's Repair Service upon request.

7. CLAIMS

- 7.1 Any claim regarding defects or deficiencies must be lodged with Georg Jensen's Customer Service within seven (7) business days from receipt of the products.
- 7.2 Notification of hidden faults and defects must be given to Georg Jensen no later than seven (7) business days after the customer has become aware of the fault or defect in question, though at the latest within a period of two years from the date on which the goods were delivered.
- 7.3 Upon due claim, Georg Jensen shall at its own discretion replace the product(s) or credit the customer the amount paid for the product(s). The customer shall have no other options for remedies in this regard.
- 7.4 The customer shall return the products in question to Georg Jensen at its request, in accordance with clauses 8.7 - 8.9 below. Upon due claim, the customer will be credited the freight cost.

8. RETURNS

- 8.1 Products are as a rule non-refundable. As an exception, products may only be returned with the express written approval from the account manager and provided the conditions stated in the clauses 8.2 - 8.10 below are met. Products returned without a prior written approval from the account manager will be sent back to the customer at its risk and expense.
- 8.2 All returns must be accompanied by a returns authorization issued by Georg Jensen. Such a returns authorization will be void, if the products do not arrive within thirty (30) calendar days from the date of the returns authorization.

- 8.3 Returns must be a part of the current product line of Georg Jensen. Discontinued products cannot be returned unless a specific agreement is made with Georg Jensen.

- 8.4 Returns must be unopened, undamaged and boxed in their original packaging without price labels, so that they can be restocked by Georg Jensen's warehouse with the intent of being resold by Georg Jensen.

- 8.5 The customer must arrange return transport. Returns must be securely boxed so that they will not be damaged in transit. Any damage in transit is at the risk of the customer.

- 8.6 Credit notes issued in relation to returns will be debited a fifteen per cent (15%) restocking charge of the invoiced value to partially cover the handling costs incurred by processing returns. A copy of the original invoice must therefore always be present.

- 8.7 The cost of any return freight and transportation insurance is borne by the customer.

- 8.8 Returns of Home and Seasonal products are to be sent to:

Georg Jensen A/S
Attn.: Returns
Georg Jensen Vej 2
DK-9800 Hjørring
Denmark

- 8.9 Returns of Jewellery, Watches and Silverware products are to be sent to:

Georg Jensen A/S
Att.: Returns
Porcelaenshaven 14
DK-2000 Frederiksberg
Denmark

- 8.10 If products are sent to an incorrect return address, the customer is obliged to pay the transport to the correct location.

9. LIABILITY LIMITATION

- 9.1 Subject to clause 9.3 below:

- 9.2 The customer acknowledges that Georg Jensen's obligations and liabilities in respect of the supply of products are exhaustively defined in these Trade Terms and Conditions and that to the fullest extent permissible by law, such express obligations are in lieu of and to the exclusion of any other warranty, condition, term, undertaking or representation of any kind, express or implied, statutory or otherwise relating to the supply of products including, without limitation, as to the condition, quality, performance or fitness for the purpose of the supply of products or any part of them.

- 9.2.1 Georg Jensen shall not be liable for any loss which represents or which is loss of profit, loss of business, loss of revenue, loss of anticipated benefit, loss of anticipated savings, loss of goodwill, any form of pure economic loss, loss of use of any asset, loss of data, business interruption, management costs, third party liability, any loss which procedures and precautions implemented by the other party (or which would generally be implemented by a person exercising a degree of skill, diligence, prudence and foresight which would reasonably and ordinarily be expected from a reasonably and appropriately skilled and experienced person in the same or similar circumstances) could have prevented or reduced, or for any special, indirect or consequential loss, in each case whether or not Georg Jensen has been advised of the possibility of any such losses.

- 9.2.2 The aggregate liability of Georg Jensen (whether in contract, tort, breach of statutory duty or otherwise) for all breaches under or non-performance of its obligations under or contemplated by agreement and/or these General Trade Terms and Conditions for the supply of products shall not exceed a sum equal to the amount paid for the products in question.

- 9.2.3 The customer shall not rely upon any representation concerning the products unless made by Georg Jensen in writing save that nothing in any separate agreement or these General Trade Terms and Conditions shall exclude liability for fraud or fraudulent misrepresentation.

- 9.2.4 Any liability of Georg Jensen under any warranty, indemnity or other obligation stated or confirmed in any other contract document is subject to all exclusions and limitations in these General Trade Terms and Conditions.

- 9.3 Nothing in any separate agreement or these General Trade Terms and Conditions shall limit or exclude the liability of Georg Jensen for (i) death or personal injury caused by its negligence; (ii) defective products; (iii) fraud or fraudulent misrepresentation, or for any other liability which may not be excluded or limited by law.

- 9.4 The customer acknowledges that where Georg Jensen supplies any marketing, promotional or other information or material relating to any third party products or to any services performed by any third party, Georg Jensen does not in any way endorse, verify or warrant that the information contained therein is accurate or correct, and Georg Jensen shall have no liability in respect of any such material.

10. FORCE MAJEURE

- 10.1 Georg Jensen cannot be held liable for non-fulfilment of its obligations in case of force majeure.

- 10.2 Force majeure is considered circumstances beyond the reasonable control of Georg Jensen, and which Georg Jensen could not or could not reasonably have foreseen, including, but not limited to, natural disasters, war, riots, terror, insurrection, strike, lock-out, fire, currency restrictions, import or export restrictions, force majeure on subcontractors and in crisis situations, including but not limited to, health epidemics and pandemics, and in cases of restrictions imposed by the government in crisis situations, which result in fulfilment of the contract is not possible or will impose an unreasonable burden on Georg Jensen. In case of force majeure, Georg Jensen will notify the customer as soon as possible of the force majeure event and expected duration, if possible.

11. AMENDMENTS AND ORAL DECLARATIONS

- 11.1 The General Trade Terms and Conditions are revised annually, usually in Q1. In case of other amendments, these will come into force only upon a prior notice of one (1) month.

- 11.2 Oral declarations are binding only when confirmed in writing by Georg Jensen.

12. GOVERNING LAW AND VENUE

- 12.1 Any dispute between the parties shall be governed by Danish Law (without regard to its conflict of law rules) and be settled by the ordinary Danish courts.

13. CONTACT INFORMATION CUSTOMER SERVICE

Telephone (+45) 70 12 34 20, open all weekdays from 9am to 3pm.
Orders: order@georgjensen.com
Repairs: repairs@georgjensen.com
Complaints: complaints@georgjensen.com
Other inquiries: customerservice@georgjensen.com

GEORG JENSEN A/S
7 SØNDRE FASANVEJ, DK-2000 FREDERIKSBERG
DENMARK
+ 45 38 14 98 98

www.georgjensen.com



5 713275 254973