

Silkeborg Uldspinderi

COLLECTION 2020/2021



Silkeborg
Uldspinderi

Content

About	4 - 5
Values	6 - 7
Raw materials	8 - 11
Inspiration	12 - 19
Design collaboration	20 - 41
Witek & Golik	22 - 25
Tina Ratzer	26 - 29
Karin Carlander	30 - 33
Susanne Rützou	34 - 37
Stilleben	38 - 41
Wool	42 - 49
Scandinavian wool	50 - 65
Wool / Alpaca	66 - 71
Alpaca	72 - 87
Scarfs	88 - 97
Cushions	98 - 105



About

Silkeborg Uldspinderi which was established in 1987 draws threads back to the 1940s, when the family's first wool spinning mill was founded. Since then, raw wool has been the focus of Silkeborg Uldspinderi, and the fascination of wool as a unique natural material has remained intact over the years.

Wool has endless possibilities, because its nature varies depending on its geographical origins and the particular sheep it comes from. In addition, the spinning, the dyeing, the weaving and the processing that follows open up for a wide range of choices when creating these beautiful and lasting products.

Silkeborg Uldspinderi has travelled the world to find the best raw materials and cutting edge expertise – which we found in Peru and Lithuania. The Alpaca lives in Peru, and Lithuania has the specialized knowledge about textiles and the international professionalism required.

Values

Since the beginning we have been focusing on high quality. The fascination of wool as a unique natural material has remained intact over the years, where the starting point has been raw, unprocessed wool fibres which has ensured us the best quality possible.

One of Andy Warhol's most popular quotes are: "The idea is not to live forever, but to create something that will.", and this is exactly one of our most important values of sustainable production; to create products that do not need to be replaced, but on the contrary become a valued part of the home and gain value over time.

For many years we have been known for our plaids made from the unique Gotland wool. Created by Scandinavian raw materials of the best possible quality most of our collections have been produced without any artificial colouring or bleach. The natural nuances of the wool; white, grey and brown are defining components in our collections. All the wool is therefore carefully sorted right after shearing.

It is of the highest priority for us that both sheep and alpacas live in a sustainable free-range and natural habitat with space to ensure that the animals live out their inherent behaviour. Sheep and alpacas are gathered when they are to be sheared and then return to their free wildlife.

Our production takes place in Lithuania and Peru, where we have our own offices, as it is important for us to have long-term and stable collaborations based on mutual trust. We know our suppliers and they know our values. This ensures that both our production and working conditions are well-functioning, which is crucial as we operate in three different countries with different traditions and structures.



Alpaca - Lima



Raw materials

Wool

At Silkeborg Uldspinderi, wool is our foundation. We have worked with wool for three generations. From the lightest and softest qualities to heavy and warm Scandinavian wool; as well as from raw wool to the finished product. Wool is a unique natural material. It provides insulation against both heat and cold, is naturally dirt-repellent, can hold lots of moisture without feeling wet and has antibacterial properties. It is flexible and has almost infinite possibilities depending on which type of wool you use and how it is processed on its way from the sheep to the finished product.

Once the sheep have been shorn, the wool is sent to be washed in order to remove any dirt and lanolin, which is wool's natural, water-resistant grease. It is then carded. Carding disentangles the fibres and removes any impurities so that the fleece can be spun to yarns. A woollen jumper or plaid can be more or less "woolly" depending on whether the yarns are combed or just carded. Combing the garn removes the short, loose fibres; this results in a smoother, stronger and softer yarn.

At Silkeborg Uldspinderi our focus begins on the raw wool so that we are always able to ensure that we can attain the desired quality that is then processed and transformed into throws and cushions of a quality that will last for many years.

Alpaca

We work with alpaca from Peru, where the vast majority of the population of alpaca have their natural habitat – in the Andes, where it lives in great herds at an altitude of 3-5000 metres in a climate in which temperatures can fluctuate from minus 20 degrees to plus 30 degrees within a period of just 24 hours. The alpaca has adapted to the Andes' harsh climate with its fantastic thick coat that provides insulation against both heat and cold. The skills of local artisans have been refined down through generations, thus enabling the raw fibres to be transformed into beautiful textiles of exceptional quality. We have therefore chosen to produce our alpaca products exclusively in Peru.

Alpaca is available in several different qualities. We have chosen to work solely with the finest qualities: Baby Alpaca and Premium Baby Alpaca in our throws, scarves and cushions. Quality is determined by how thin and fine each fibre is – and thus has nothing to do with the age of the animal. The fibres are sorted meticulously after shearing, with only the finest hairs being designated Premium. Premium alpaca has an almost silky feel and a special lustre; it is used for our most exclusive plaids.



Nature's Series

At Silkeborg Uldspinderi we have created a collection of beautiful throws in the special grey wool from the Gotland fur sheep and the natural colors from the Alpaca.

The shades on the color card in these series of natural throws are a pure reflection of nature.

Each design is made from the shades that comes with the raw material. After shearing the wool and alpaca fibers are meticulously sorted by hand and divided according to their color.

No dye or bleach added, just the pure colors of the natural fibre.



Bedroom



Scandinavian wool - Alrø & Lyø



Alpaca - Trujillo

Alpaca - Mendoza & La Paz



Wool - Porto



Wool - Porto

Outdoor



Wool - Porto



Alpaca - La Paz

Living room



Stilleben - The Sweater Throw



Stilleben - The Sweater Throw

Design collaborations

At Silkeborg Uldspinderi, we have worked with wool for three generations. From the raw fibre to the inished product. We have always focused on the good raw material, knowledgeable processing and high quality.

Today, the mission is to manage three generations of heritage and knowledge in the best possible way. Managing the heritage is about persistently insisting that a product from Silkeborg Uldspinderi is based on expert knowledge of fibres and processing as well as close and lasting relationships with producers and ubcontractors.

The development going forward is about making crafts and design equal components in the product development. This means letting the two parts go hand in hand and lift each other and the company. 10 years ago, we initiated a collaboration with textile designer Tina Ratzer. This collaboration opened new doors for us and there is no doubt that additional collaborations are the way forward.

That is why we have invited new designers on board – all of which hold knowledge about textiles, xperience and deep respect for the material. We are very happy that Tina Ratzer, Karin Carlander, the design duo Witek & Golik, Susanne Rützou and Stilleben duo each have contributed with theirdesigns and views on textures, materials and colours.

Objects with character

by design duo Witek & Golik



Sisse Witek and Martyna Golik are international in their approach to design. Their signature does not lean towards a Scandinavian design heritage. No tight minimalism – rather fabulous decadence.

Witek & Golik is a breath of fresh air in the collection. They stand as representatives of a new generation of textile designers with an international footprint. They are not bound by tradition but have a deep respect for the craft that forms the basis of their profession.

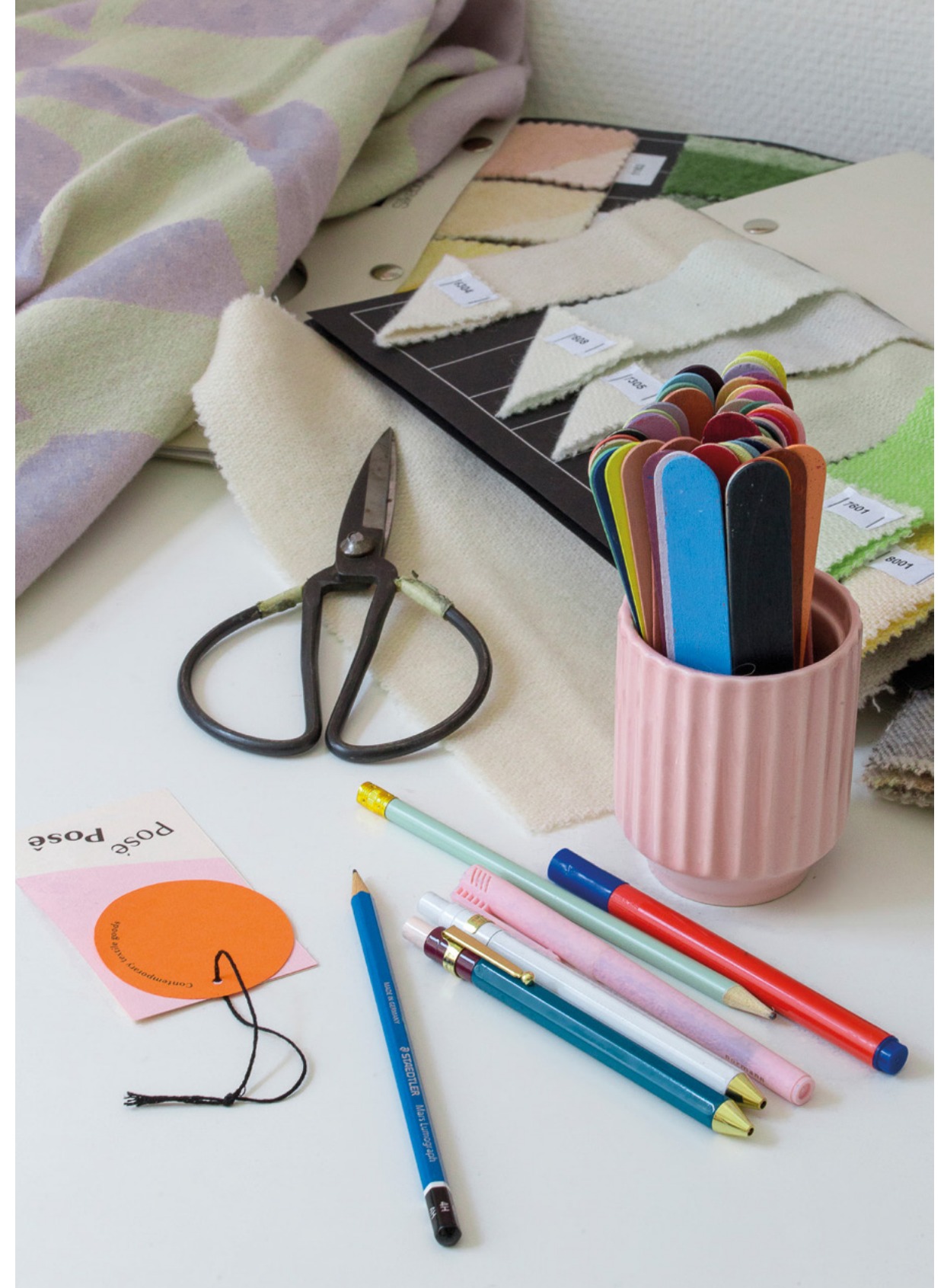
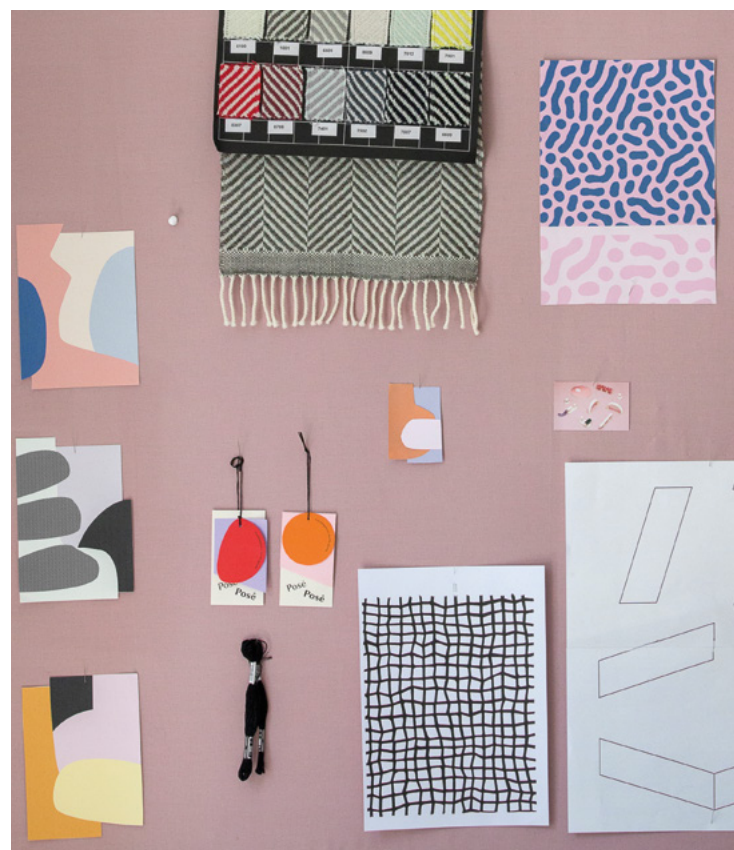



Dashes

by Witek & Golik

Item number:	1150
Dimensions:	130 x 190 cm
Materials:	Alpaca / New Wool
RRP:	DKK 1.499,00 / EUR 199,99 / NOK 2.199.00 / SEK 2.399,00



8306
Orange Rose



7306
White Blue



8712
Lilac Yellow

Throws mean presence

Tina Ratzer

Tina Ratzer is a textile designer educated at Kolding Arts and Crafts School in 1999.

Tina Ratzer's works are based on strong values of beauty, durability and function. A modern graphic and geometric expression characterises her design, which, despite a simple design idiom, stands out from the crowd and highlights her courage as a craftswoman.





Twist a Twill

by Tina Ratzer

Item number: 1092
Dimensions: 130 x 190 cm
Materials: New Wool
RRP: DKK 1.249,00 / EUR 169,99 / NOK 1.799,00 / SEK 1.999,0



1041
Dark grey

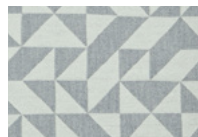

1095
Light Grey



1101
Marine Blue

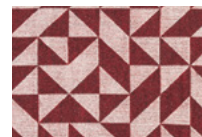

1152
Burgundy Bordeaux



1163
Rose

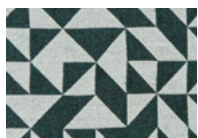

1166
Dark Green



1175
Ocean Blue



1160
Petrol Green



1176
Corn Yellow



Plain Beat

by Tina Ratzer

Item number: 1151
Dimensions: 130 x 190 cm
Materials: New Wool
RRP: DKK 1.249,00 / EUR 169,99 / NOK 1.799,00 / SEK 1.999,00



1220
All Yellow



1221
Honey Rose



1222
Warm Red

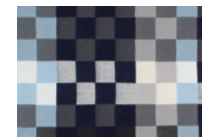

1225
Muted Blues

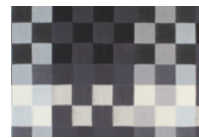

1224
Dark Grey Notes

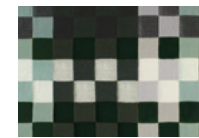

1223
Dark Greens

With treadles and shafts

Karin Carlander

Karin Carlander runs the company Karin Carlander, which is located in a large bright room at the former knife factory in Raadvad north of Copenhagen.

Karin Carlander is a weaver with a big W. It is her job, her lifestyle and her mission to protect the craft. She finds it deeply meaningful to create useful textiles. She does this on her own in the company named Textile No by Karin Carlander.





Pine

by Karin Carlander

Item number: 1149
Dimensions: 130 x 200 cm
Materials: Baby Alpaca
RRP: DKK 1.999,00 / EUR 269,99 / NOK 2.899,00 / SEK 3.199,00

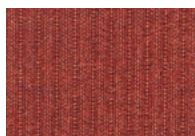

1667
Blue Terracotta



1825
Mustard and Honey

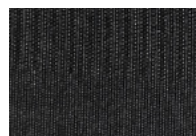

6600
Black and White



Cumulus

by Karin Carlander

Item number: 1148
Dimensions: 130 x 200 cm
Materials: Baby Alpaca
RRP: DKK 1.999,00 / EUR 269,99 / NOK 2.899,00 / SEK 3.199,00



1667
Blue Terracotta



1825
Mustard and Honey

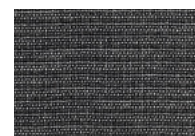

6600
Black and White

Creative urge

Susanne Rützou

Susanne Rützou is originally a clothing designer and her experience in designing and styling is implied when she, with few but effective grips, leaves her imprint on new scarves under the name of Silkeborg Uldspinderi.

“To me, Silkeborg Uldspinderi stands for a loving and a nerdy approach towards the material that leads to a devoted approach to doing something that will last for many years.





Rustic Shawl

by Susanne Rützou

Item number: 1146
 Dimensions: 60 x 200 cm
 Materials: Baby Alpaca
 RRP: DKK 1.149,00 / EUR 154,99 / NOK 1.699,00 / SEK 1.799,00



07147
Rose Sand



2675
Red Orange



0726
Stone Blue



Flow Shawl

by Susanne Rützou

Item number: 1147
 Dimensions: 70 x 200
 Materials: Baby Alpaca
 RRP: DKK 1.149,00 / EUR 154,99 / NOK 1.699,00 / SEK 1.799,00



12/1
Lavender



12/2
Blue Bordeaux



12/3
Green Brown



A tribute to good craftsmanship

Stilleben

The designers Ditte Reckweg and Jelena Schou Nordentoft both graduated from the Royal Danish Academy of Fine Arts. They are the founders of the popular design shop 'Stilleben' in Copenhagen and shares a passion for good craftsmanship and peculiar object. They see it as their finest job to create stories and aesthetic expressions that reflect the time we live in.

The collaboration between Silkeborg Uldspinderi and Stilleben has arisen through a common respect for each other's craftsmanship and has resulted in 'The Sweater Collection' consisting of 4 wool plaids in fresh pastel colors.

Design collaborations



New



The Sweater Throw
by Stilleben

Item number: 00-1230
Dimensions: 130 x 160
Materials: New Wool
RRP: DKK 1.249,00 / EUR 169,99 / NOK 1.799.00 / SEK 1.999,00



5322
Brown



5323
Yellow



5324
Blue



5325
Rose



Wool

Wool is a unique, natural product with endless possibilities. For three generations Silkeborg Uldspinderi has handled wool, from the finest, lightest and softest qualities to coarse and heavy wool. All wool types insulate against both heat and cold. They are naturally dirt repellent and have antibacterial capacities.

Wool is not just wool. The sheep, the fiber and the processing have a significant impact on the final product, whether it is a throw, a cushion, or a scarf. The production process from raw wool to the end product requires careful handling with respect for the origins of the wool and the sheep the wool comes from.



Athen Natural

Item number:	1054				
Dimensions:	130 x 200 cm				
Materials:	New Wool				
RRP:	DKK 649,00 / EUR 89,99 / NOK 999,00 / SEK 999,00				
					
0100 White	0115 Medium Grey	0116 Dark Nordic Grey	0207 Latte Beige	0284 Oak Brown	
					

Athen

Item number:	1010				
Dimensions:	130 x 200 cm				
Materials:	New Wool				
RRP:	DKK 649,00 / EUR 89,99 / NOK 999,00 / SEK 999,00				
					
3001 Cobolt Blue	3008 Ribbon Blue	3312 Sky Blue	4614 Fawn Rose	4503 Bordeaux Purple	
					
					
4501 True Red	2207 Burnt Orange	2206 Pumpkin Orange	4200 Carrot Orange	4201 Sunflower Yellow	
					
					
4011 Buttercup Yellow	3823 Cypress Green	3610 Botanic Green	3609 Meadow Green	3501 Dark Blue Turquoise	
					
					
3310 Lead Blue	3500 Petrol Blue	3311 Dark Petrol	2600 Black		



Bordeaux

Item number: 1017
 Dimensions: 130 x 190 cm
 Materials: New Wool
 RRP: DKK 999,00 / EUR 134,99 / NOK 1.499,00 / SEK 1.599,00



1001
Medium Grey



7807
Olive Green



8207
Golden Curry



Antwerpen

Item number: 1134
 Dimensions: 130 x 190 cm
 Materials: New Wool
 Double faced
 RRP: DKK 1.199,00 / EUR 159,99 / NOK 1.799,00 / SEK 1.899,00



8004
Sun Yellow

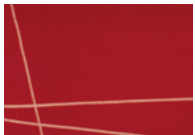

8301
Contrast Red

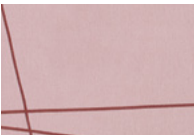

8714
Purple Velvet



7602
Dark Lichen Green

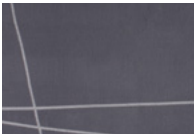

6607
All Grey



7313
Forest Shadow Green



Porto

Item number: 1071
 Dimensions: 130 x 200 cm
 Materials: New Wool
 Double faced
 RRP: DKK 849,00 / EUR 114,99 / NOK 1.199,00 / SEK 1.299,00

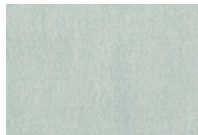

7614
Dawn Blue

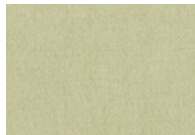

7808
Fennel Green

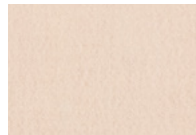

8614
Powder Rose

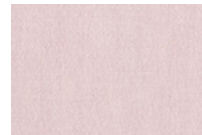

8711
Lavender Rose



8503
Rose Taupe

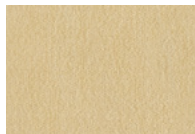

8009
Yellow Hay



Miami

Item number: 1066
 Dimensions: 130 x 190 cm
 Materials: New Wool
 RRP: DKK 1.199,00 / EUR 159,99 / NOK 1.799,00 / SEK 1.899,00



5305
Industrial Grey



5307
Deep Ocean Blue

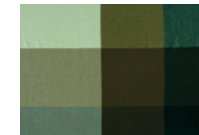

5309
Haze Green



5308
Cornfields Yellow

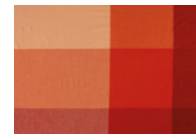

5310
Warm Vintage Orange



5315
Purple Berries

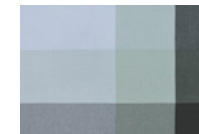

5316
Aquatic Green

Tribute to Scandinavia - Back to nature

At Silkeborg Uldspinderi we have created a collection of beautiful throws in the special grey wool from the Gotland fur sheep. The shades on the color card in this collection of natural throws are a reflection of Nature. Each design reflects the grey shades that comes with the raw material.

The collection is characterised by simple, traditional patterns from the same regions as the sheep. With their softness and warmth, the throws correspond perfectly to the Nordic climate. Naturally, Silkeborg Uldspinderi has dedicated this collection to Scandinavia.





Only nature



Available as a pillow



Rømø

Item number: 1075
Dimensions: 140 x 240 cm
Materials: New Wool
RRP: DKK 849,00 / EUR 109,99/ NOK 1.199,00 / SEK 1.299,00

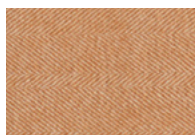

0106
Apricot Orange

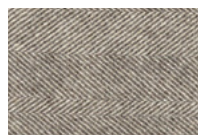

0133
Dark Nordic Grey

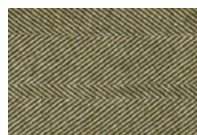

0186
Forest Floor Green



Ærø

Item number:	1097	1095	1096
Dimensions:	85 x 130 cm	140 x 240 cm	220 x 260 cm
Materials:	New Wool	New Wool	New Wool
RRP:			
DKK	399,00	849,00	1.299,00
EUR	54,99	109,99	174,99
NOK	599,00	1.199,00	1.899,00
SEK	599,00	1.299,00	1.999,00

Item number:
1095/1097
140 x 240 cm
85 x 130 cm



0101
Grey White

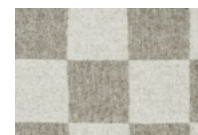

0110
Soft Nordic Grey, Double Faced



Item number: 1096
220 x 260 cm

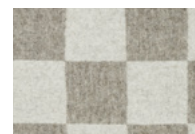

0110
Soft Nordic Grey, Double Faced





Tunø

Item number: 1091
Dimensions: 140 x 240 cm
Materials: New Wool
RRP: DKK 849,00 / EUR 109,99/ NOK 1.199,00 / SEK 1.299,00



0152
Gradient Grey



0153
Gradient Brown



Fanø

Item number:	1037	1035
Dimensions:	85 x 130 cm	140 x 240 cm
Materials:	New Wool	New Wool
RRP:		
DKK	399,00	849,00
EUR	54,99	109,99
NOK	599,00	1.199,00
SEK	599,00	1.299,00

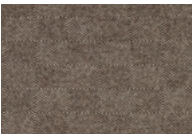

0108
Ash Brown

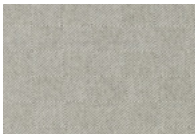

0109
Light Nordic Grey

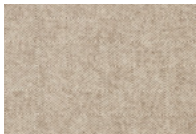

0119
Birch Sand

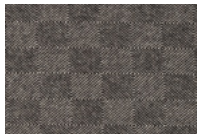

0171
Slate Black



0178
Dark Pine Green



0184
Granite Blue

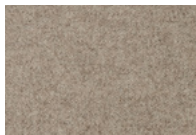

0185
Pebbles Beige



0177
Granite Red



Bogø

Item number:	1016	1014	1015
Dimensions:	85 x 130 cm	140 x 240 cm	220 x 260 cm
Materials:	New Wool	New Wool	New Wool
RRP:			
DKK	399,00	849,00	1.299,00
EUR	54,99	109,99	174,99
NOK	599,00	1.199,00	1.899,00
SEK	599,00	1.299,00	1.999,00

Item number:
1014/1016
140 x 240 cm
85 x 130 cm

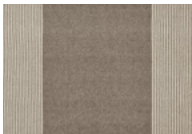

0107
Earth Brown

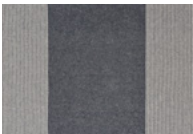

0183
Sailor Blue

Item number: 1015
220 x 260 cm:



0107
Earth Brown



Mandø

Item number:	1062
Dimensions:	140 x 240 cm
Materials:	New Wool
RRP:	DKK 849,00 / EUR 109,99/ NOK 1.199,00 / SEK 1.299,00

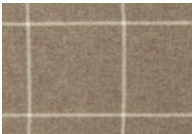

0168
Oak Brown



0155
Nordic Grey





Samsø

Item number:	1084	1082	1083
Dimensions:	180 x 130 cm	140 x 240 cm	220 x 260 cm
Materials:	New Wool	New Wool	New Wool
RRP:			
DKK	399,00	849,00	1.299,00
EUR	54,99	109,99	174,99
NOK	599,00	1.199,00	1.899,00
SEK	599,00	1.299,00	1.999,00

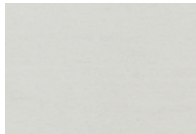

0100
White



0115
Nordic Grey



0116
Dark Nordic Grey

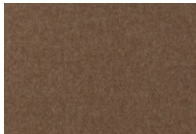

0120
Gotland Brown



Gotland

Item number:	1049	1050
Dimensions:	180 x 220 cm	220 x 260 cm
Materials:	New Wool / Linen	New Wool / Linen
RRP:		
DDK	1.749,00	1.999,00
EUR	234,99	269,99
NOK	2.599,00	2.899,00
SEK	2.799,00	3.199,00

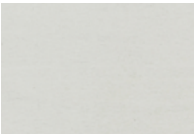

0100
White



0115
Nordic Grey



0116
Dark Nordic Grey

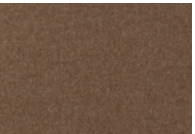

0120
Gotland Brown



New



Alrø

Item number: 1231
Dimensions: 140 x 240 cm
Materials: New Wool
RRP: DKK 849,00 / EUR 109,99/ NOK 1.199,00 / SEK 1.299,00



0828
Grey Navy



0833
Grey Heather

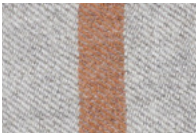

0834
Grey Shades

New



Lyø

Item number: 1502
Dimensions: 140 x 240 cm
Materials: New Wool
RRP: DKK 849,00 / EUR 109,99/ NOK 1.199,00 / SEK 1.299,00



0835
Grey Navy



0836
Grey Heather



0837
Grey Rose



Bornholm

Item number:	1021	1019	1020
Dimensions:	85 x 130 cm	140 x 240 cm	220 x 260 cm
Materials:	New Wool	New Wool	New Wool
RRP:			
DKK	399,00	849,00	1.299,00
EUR	54,99	109,99	174,99
NOK	599,00	1.199,00	1.899,00
SEK	599,00	1.299,00	1.999,00

Item number: 1019
140 x 240 cm

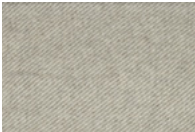

0103
Nordic Grey

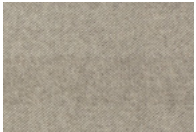

0113
Nordic Grey



0111
Light Nordic grey



Item number: 1020
220 x 260 cm



0111
Light Nordic grey



Item number: 1021
85 x 130 cm



0113
Nordic Grey





Stockholm

Item number: 1212
Dimensions: 130 x 200 cm
Materials: New Wool
RRP: DKK 699,00 / EUR 89,99 / NOK 999,00 / SEK 1.099,00



0823
Grey Rose



0820
Grey White



0824
Pebble Green



0821
Stone Blue





Wool / Alpaca

Wool and alpaca each have their own unique properties and we have chosen to combine in a number of soft, warm products.

Wool and alpaca insulate against both heat and cold. Wool fibres provide volume and airiness, whilst the alpaca's long, smooth fibres provide extraordinary softness and lightness.

At Silkeborg Uldspinderi we have chosen to unite these two qualities in a number of wool and alpaca designs that combine the best of both worlds. The result is a quality which is lighter than that found in pure wool, but which is at the same time more voluminous and airy than our pure alpaca series. Light, soft throws with an attractive appearance and lots of warmth.



Madrid

Item number: 1060
Dimensions: 130 x 190 cm
Materials: Alpaca / New Wool
Double faced
RRP: DKK 1.349,00 / EUR 179,99 / NOK 1.999,00 / SEK 2.099,00

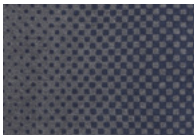

1205
Dark Navy

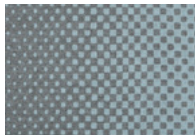

1207
Light Blue

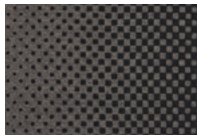

1210
Grey Black



1215
Medium Grey

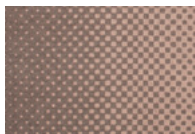

1212
Blush Rose



Sevilla

Item number: 1088
Dimensions: 130 x 190 cm
Materials: Alpaca / New Wool
RRP: DKK 1.349,00 / EUR 179,99 / NOK 1.999,00 / SEK 2.099,00

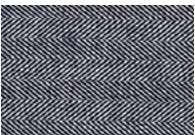

5269
Deep Ocean Blue

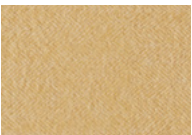

5274
Dust Curry

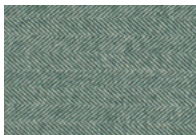

5295
Pine Green

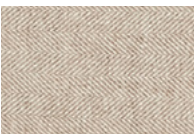

5153
Barley Beige



5154
Medium Grey





Oxford

Item number:

Dimensions:

Materials:

RRP:

1070

140 x 240 cm

Alpaca / New Wool

DKK 1.349,00 / EUR 179,99 / NOK 1.999,00 / SEK 2.099,00



0100
White

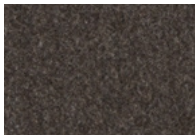

0409
Dark Grey

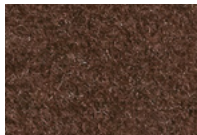

0410
Dark Brown

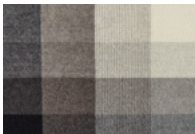

5304
Dark Grey

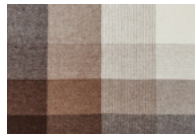

5104
Shades Brown



Wool / Alpaca

Alpaca

When only the softest is soft enough

Silkeborg Uldspinderi has a soft spot for the alpaca.

The alpaca lives on the world's roof in the Andes, where it adapts to temperatures fluctuating from -20 degrees Celcius to +30 degrees Celcius in less than 24 hours. The alpaca's fantastic fur insulates against both heat and cold.

Silkeborg Uldspinderi has gently transferred this unique capacity to its products together with two other special characteristics of the alpaca fibers: softness and flexibility.

Baby Alpaca and Premium Alpaca is used for our most luxurious throws which are both soft and lightweight, yet warm.





Arequipa

Item number:

Dimensions:

Materials:

RRP:

1006

130 x 200 cm

Baby Alpaca

DKK 1.599,00 / EUR 214,99 / NOK 2.299,00 / SEK 2.499,00

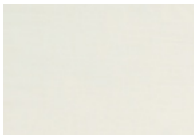

0100
White

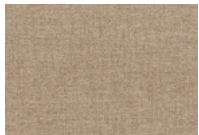

0284
Walnut Brown



0434
Light Grey



0435
Medium Grey



0403
Dark Grey



Bogota

Item number:

Dimensions:

Materials:

RRP:

1012

130 x 200 cm

Baby Alpaca

DKK 1.749,00 / EUR 234,99 / NOK 2599,00 / SEK 2.799,00



5314
Green Moss and Rose



5313
Vintage Bordeaux



5312
Steel Grey



5217
Ocean Club Blue



5311
Cool Blue



Buenos Aires

Item number: 1023
Dimensions: 130 x 200 cm
Materials: Baby Alpaca
RRP: DKK 1.749,00 / EUR 234,99 / NOK 2.599,00 / SEK 2.799,00



5204
Classic Grey



5202
Dark Grey



5321
Pink



5320
Blue



Cusco

Item number: 1029
Dimensions: 130 x 200 cm
Materials: Baby Alpaca
RRP: DKK 1.599,00 / EUR 214,99 / NOK 2.299,00 / SEK 2.499,00

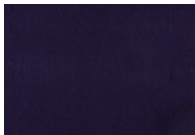

1982
Midnight Blue



0640
Old Bordeaux



0726
Denim Blue

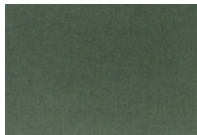

1792
Moss Green

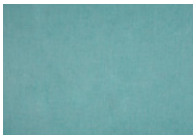

2548
Ocean Blue

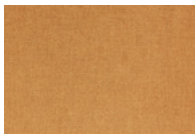

1825
Sparks Curry

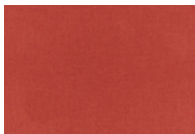

0707
Pumpkin Orange

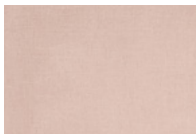

1927
Dusty Rose

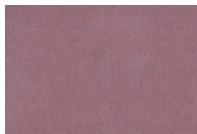

1305
Lavender Sparks



Santa Fe

Item number: 1085
 Dimensions: 130 x 200 cm
 Materials: Baby Alpaca
 RRP: DKK 1.749,00 / EUR 234,99 / NOK 2.599,00 / SEK 2.799,00

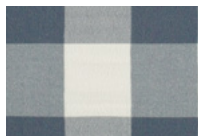

0791
White Petrol



1792
Moss White



1927
White Rose



0435
White Grey



5101
Chess White



La Paz

Item number: 1052
 Dimensions: 130 x 200 cm
 Materials: Baby Alpaca
 RRP: DKK 1.749,00 / EUR 234,99 / NOK 2.599,00 / SEK 2.799,00



1792
Moss Green



0791
Petrol Blue

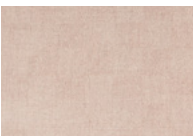

1927
Dusty Rose

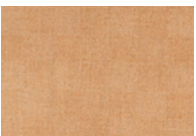

1825
Sparks Curry

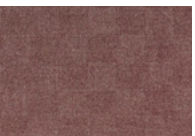

0640
Old Bordeaux



0726
Denim Blue

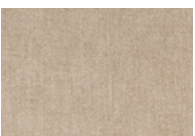

0284
Walnut Brown

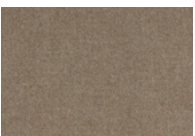

0720
Antique Oak Brown



0707
Pumpkin Orange



5109
Dark Grey

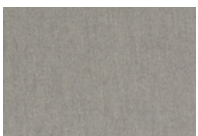

0401
Light Grey



Mendoza

Item number:	1064	1065
Dimensions:	130 x 180 cm	180 x 220 cm
Materials:	Baby Alpaca / Linen	Baby Alpaca / Linen
RRP:		
DKK	1.879,00	3.189,00
EUR	249,99	424,99
NOK	2.799,00	4.699,00
SEK	2.999,00	4.999,00

Item number:
1064
130 x 180 cm

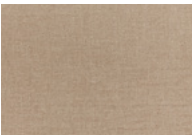

0284
Walnut Brown



0434
Light Grey



0435
Medium Grey



0403
Dark Grey



0640
Old Bordeaux



0726
Denim Blue

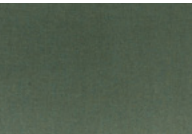

1792
Moss Green

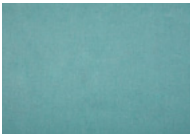

2448
Ocean Blue



1825
Sparks Curry

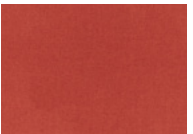

0707
Pumpkin Orange



1927
Dusty Rose

Item number: 1065
180 x 220 cm

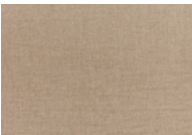

0284
Walnut Brown



0434
Light Grey



0403
Dark Grey



Lima

Item number: 1059
Dimensions: 130 x 200 cm
Materials: Baby Alpaca
RRP: DKK 1.599,00 / EUR 214,99 / NOK 2.299,00 / SEK 2.499,00



5500
Ochre Yellow



1667
Navy Blue



4949
Pure Petrol



1999
Blood Red



1172
Dark Green



0500
Black

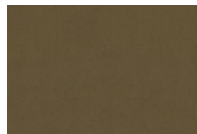

7365
Seaweed Green



Juliaca

Item number: 1051
Dimensions: 130 x 200 cm
Materials: Premium Alpaca
Double faced
RRP: DKK 2.299,00 / EUR 299,99 / NOK 3.399,00 / SEK 3.599,00



1140
Gold Curry

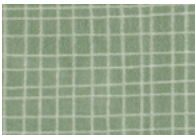

1255
Sage Green

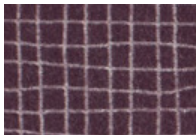

1663
Violet Purple



2230
Melon Rose



4995
Cloud Blue



5545
Warm Grey

Panama

Item number:	1171	1172
Dimensions:	130 x 200 cm	140 x 250 cm
Materials:	Premium Alpaca	Premium Alpaca
RRP:		
DKK	2.299,00	2.999,00
EUR	299,99	399,99
NOK	3.399,00	4.399,00
SEK	3.599,00	4.699,00

Item number: 1171
130 x 200 cm



4404
Green Lichen



3232
Grey Bark



2530
Grey Mauve

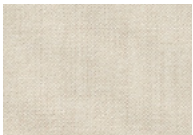

2680
Warm Sand

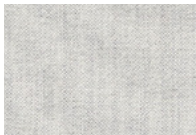

2546
Grey Sand

Item number: 1172
140 x 250 cm



3232
Grey Bark

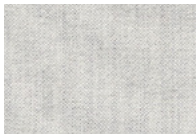

2546
Grey Sand





Trujillo

Item number: 1089
Dimensions: 130 x 200 cm
Materials: Premium Alpaca
RRP: DKK 2.149,00 / EUR 274,99 / NOK 3.199,00 / SEK 3.399,00

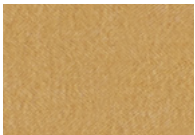

1140
Gold Curry



1255
Sage Green



1285
Dark Olive Green

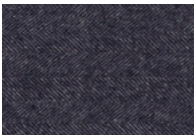

1667
Royal Blue

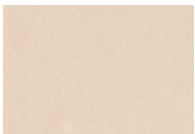

2230
Melon Rose

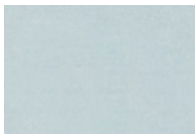

4995
Cloud Blue

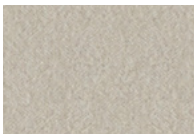

5545
Warm Grey

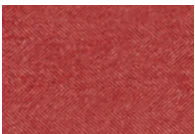

1999
Ruby Red



Quito

Item number: 1072
Dimensions: 130 x 200 cm
Materials: Premium Alpaca
RRP: DKK 2.299,00 / EUR 299,99 / NOK 3.399,00 / SEK 3.599,00



1140
Honey White

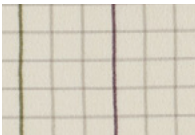

1663
Pansy White



1999
White Sailor Red



Scarfs - Arequipa

Scarfs

We have developed a beautiful classical collection of scarves in baby alpaca. The scarves come in several sizes. Just like the throws and cushions from Silkeborg Uldspinderi, they are soft and flexible – and once you have tried them, you cannot live without them.

Use it as a warm scarf to your outerwear or as beautiful accessories.

All scarves are woven from 100% worsted baby alpaca.



Arequipa

Item number:	1004	1005
Dimensions:	30 x 200 cm	60 x 200 cm
Materials:	Baby Alpaca	Baby Alpaca
RRP:		
DKK	499,00	999,00
EUR	69,99	134,99
NOK	699,00	1.499,00
SEK	799,00	1.599,00



0100
White



0434
Light Grey



0435
Medium Grey



0403
Dark Grey



0284
Walnut Brown



Buenos Aires

Item number:	1022
Dimensions:	30 x 200 cm
Materials:	Baby Alpaca
RRP:	DKK 499,00 / EUR 69,99 / NOK 699,00 / SEK 799,00



0011
Autumn Field Brown



0031
Autumn Leaf Red



0022
Beech Brown



0071
Minimal Grey



0053
Race Red



0021
Rain Grey



0055
Furrow Grey

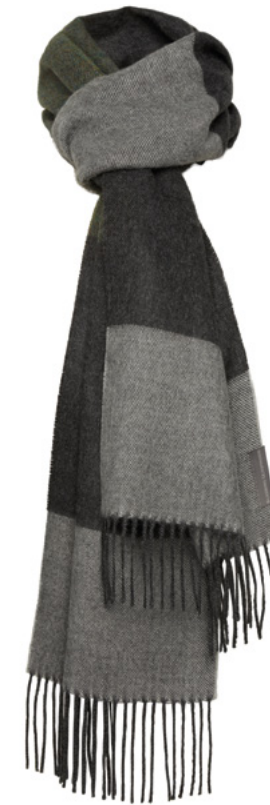

Cusco

Item number:	1027	1028
Dimensions:	30 x 200 cm	60 x 200 cm
Materials:	Baby Alpaca	Baby Alpaca
RRP:		
DKK	499,00	999,00
EUR	69,99	134,99
NOK	699,00	1.499,00
SEK	799,00	1.599,00



1825
Sparks Curry



0640
Old Bordeaux



0707
Pumpkin Orange



1792
Moss Green



1305
Lavender Sparks



0726
Denim Blue



1927
Dusty Rose

Salta

Item number:	1076
Dimensions:	30 x 200 cm
Materials:	Baby Alpaca
RRP:	DKK 499,00 / EUR 69,99 / NOK 699,00 / SEK 799,00



0091
Blue Grey



0092
Green Grey



0093
Shades Grey



0094
Brown Grey



0095
Curry Grey



0096
Rose Grey



Nazca

Item number: 1068
Dimensions: 60 x 200 cm
Materials: Baby Alpaca
RRP: DKK 999,00 / EUR 134,99 / NOK 1.499,00 / SEK 1.599,00



5255
Blend Brown



5248
Dark Grey





Lima

Item number:	1057	1058
Dimensions:	30 x 200 cm	60 x 200 cm
Materials:	Baby Alpaca	Baby Alpaca
RRP:		
DKK	499,00	999,00
EUR	69,99	134,99
NOK	699,00	1.499,00
SEK	799,00	1.599,00

Item number: 1057
30 x 200 cm



0500
Black



6375
Seaweed Green



1667
Navy Blue



1999
Blood Red

Item number: 1058
60 x 200 cm



0500
Black



6375
Seaweed Green



1667
Navy Blue



Cushions

We have selected a variety of our designs for cushions as well as for throws in order to create a matching decor.

You can choose among our different qualities from the light, soft alpaca to the heavy Scandinavian wool – all depending on your tastes and the style of your decor.



40 x 40 cm



60 x 40 cm



50 x 50 cm



60 x 60 cm



Athen

Item number:	1007	1008	1009
Dimensions:	40x40 cm	60x40 cm	60x60 cm
Materials:	New Wool	New Wool	New Wool
RRP:			
DKK	399,00	499,00	699,00
EUR	54,99	69,99	94,99
NOK	599,00	699,00	999,00
SEK	599,00	799,00	1.099,00



4614
Fawn Rose

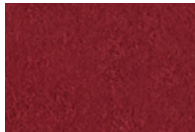

4503
Bordeaux Purple



4501
True Red



4201
Sunflower Yellow



0115
Medium Grey



0116
Dark Grey



3823
Cypress Green





Samsø

Item number:	1045	1046	1047	1048
Dimensions:	40x40 cm	50x50 cm	60x40 cm	60x60 cm
Materials:	New Wool	New Wool	New Wool	New Wool
RRP:				
DKK	399,00	499,00	499,00	699,00
EUR	54,99	69,99	69,99	94,99
NOK	599,00	699,00	699,00	999,00
SEK	599,00	799,00	799,00	1.099,00

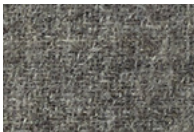

0115
Nordic Grey

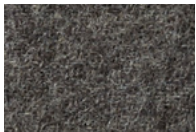

0116
Dark Nordic Grey



0120
Gotland Brown



Gotland

Item number:	1077	1078	1079	1080
Dimensions:	40x40 cm	50x50	60x40 cm	60x60 cm
Materials:	New Wool/100% linen	New Wool/100% linen	New Wool/100% linen	New Wool/100% linen
RRP:				
DKK	399,00	499,00	499,00	699,00
EUR	54,99	69,99	69,99	94,99
NOK	599,00	699,00	699,00	999,00
SEK	599,00	799,00	799,00	1.099,00

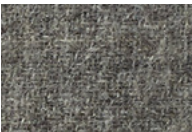

0115
Nordic Grey

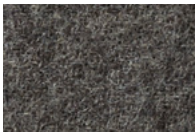

0116
Dark Nordic Grey



0120
Gotland Brown



Cusco

Item number:	1024	1025	1026
Dimensions:	40x40 cm	60x40 cm	60x60 cm
Materials:	Baby Alpaca	Baby Alpaca	Baby Alpaca
RRP:			
DKK	499,00	749,00	999,00
EUR	69,99	99,99	134,99
NOK	699,00	1.099,00	1.499,00
SEK	799,00	1.199,00	1.599,00



1927
Dusty Rose



0726
Denim Blue

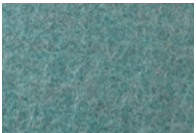

2548
Ocean Blue



0707
Pumpkin Orange

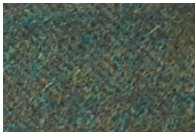

1792
Moss Green

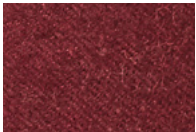

0640
Old Bordeaux



2675
Sparkling Red

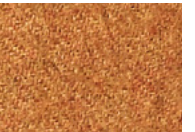

1825
Sparks Curry



Arequipa

Item number:	1001	1002	1003
Dimensions:	40x40 cm	60x40 cm	60x60 cm
Materials:	Baby Alpaca	Baby Alpaca	Baby Alpaca
RRP:			
DKK	499,00	749,00	999,00
EUR	69,99	99,99	134,99
NOK	699,00	1.099,00	1.499,00
SEK	799,00	1.199,00	1.599,00



0435
Medium Grey

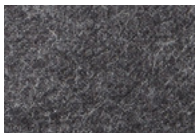

0403
Dark Grey



0284
Walnut Brown



0434
Light Grey



Wool - Porto

Contact

Silkeborg Uldspinderi ApS
Vandværksvej 10
8620 Kjellerup
Denmark
+45 8688 1738
info@silkeborg-uld.com

www.silkeborg-uld.com
[@silkeborg_uldspinderi](https://www.instagram.com/silkeborg_uldspinderi)



Silkeborg
Uldspinderi

